

RECEIVED

MAY - 5 1997

WATER RESOURCES DEP  
SALEM, OREGON

# BENEFICIAL USE MAP

IN THE NAME OF: HADIA & ROYAL S. BUELL  
TAX LOT 1100, SW 1/4 S23, T30S, R12W

1 INCH = 400 FEET

CENTER 1/4

THE POINT OF DIVERSION IS 1665 FT.  
NORTH AND 1745 FT. EAST FROM THE  
SOUTHWEST SEC. COR. OF SECTION 23

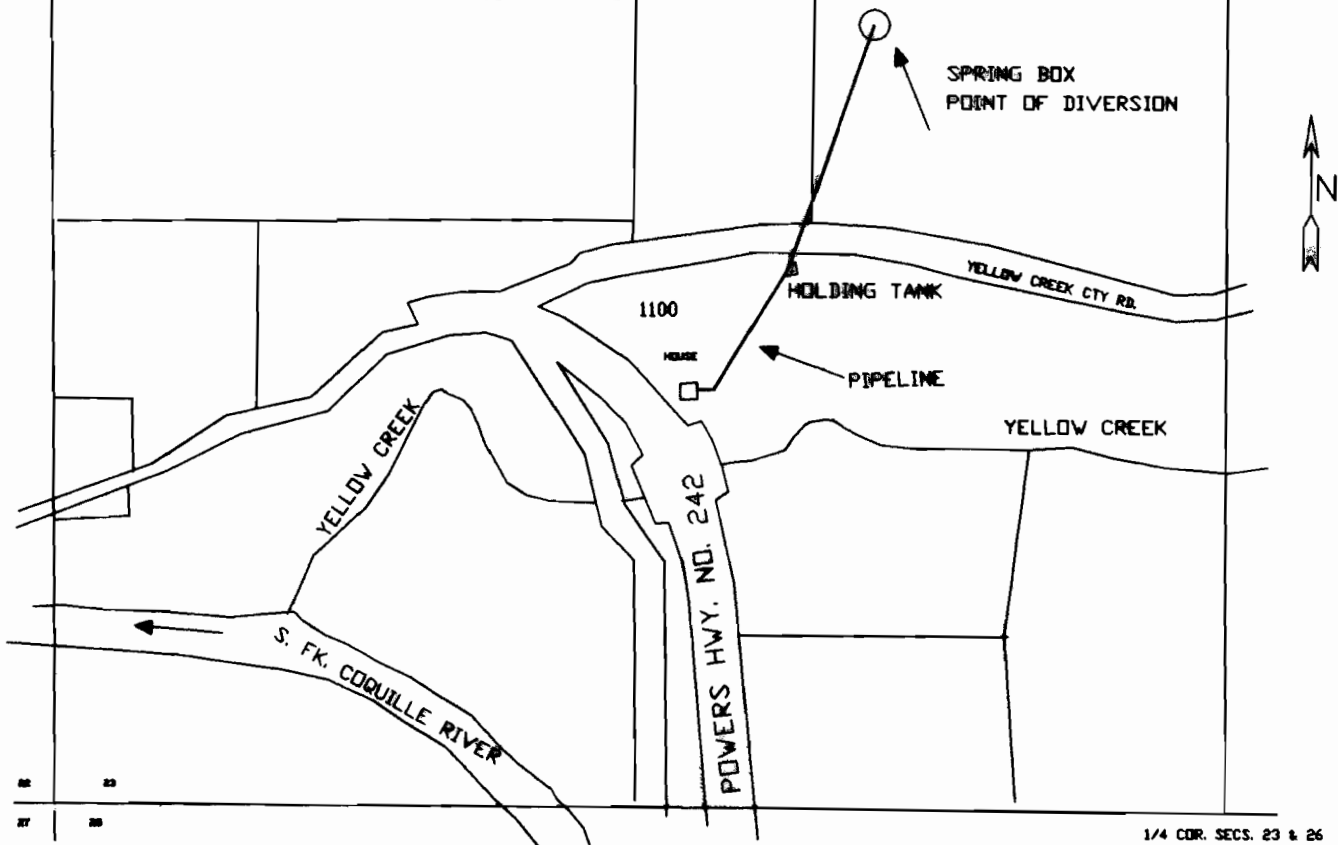

1/4 COR. SECS. 23 & 26

THE PURPOSE OF THIS MAP IS TO IDENTIFY THE  
LOCATION OF THE WATER RIGHT. IT IS NOT INTENDED  
TO PROVIDE INFORMATION RELATIVE TO THE  
LOCATION OF PROPERTY OWNERSHIP BOUNDARY LINES.

SURVEYED NOVEMBER 24, 1996  
APPLICATION FILE NO.: S-80669  
PERMIT NO.: 52768

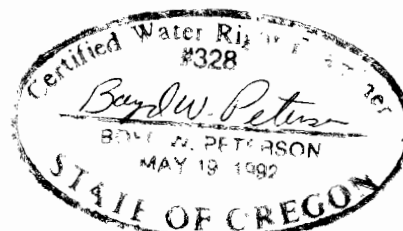

4/30/97