

# TRANSFER APPLICATION MAP IN THE NAME OF DOUGLAS COUNTY PUBLIC WORKS

APPLICATION 26958

PERMIT 21179

SECTION 7, TOWNSHIP 30 SOUTH, RANGE 5 WEST, W.M.  
AND  
SECTION 12, TOWNSHIP 30 SOUTH, RANGE 6 WEST, W.M.

TRANSFER FROM

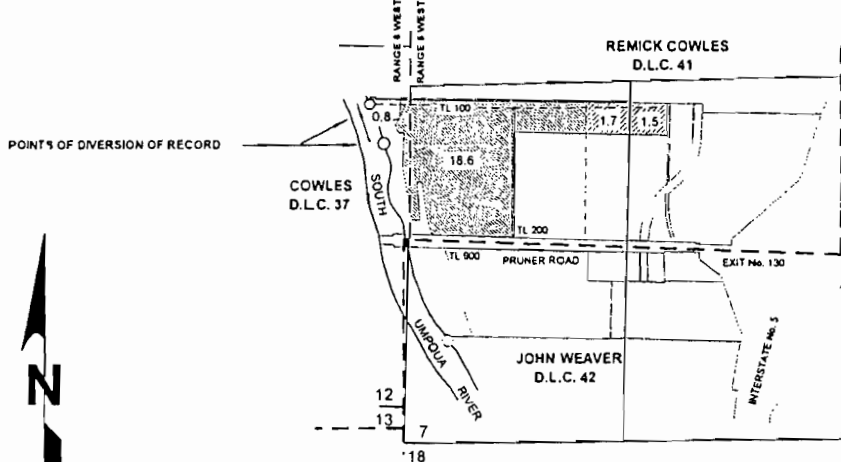

TRANSFER TO

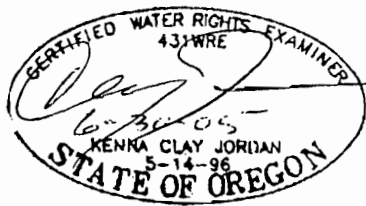
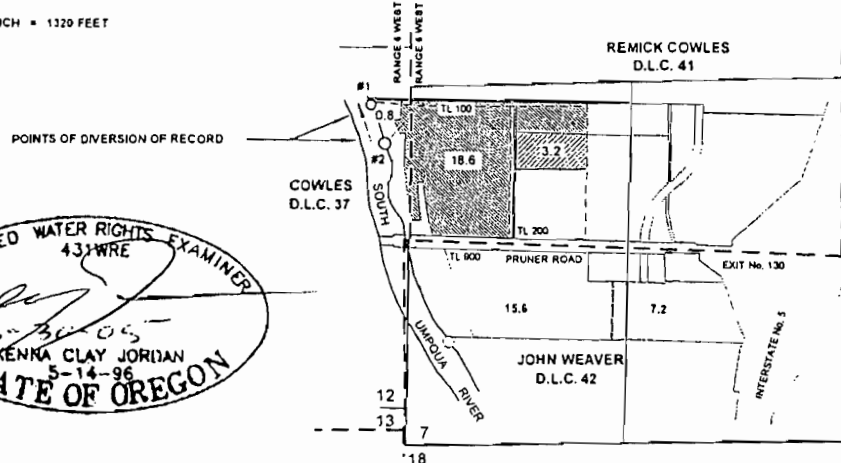

THE POINTS OF DIVERSION OF RECORD ARE LOCATED AS FOLLOWS:

**RECEIVED**

DEC 14 2004

WATER RESOURCES DEPT  
SALEM OREGON

NE ¼ SE ¼ AS PROJECTED WITHIN COWLES DLC 37, SECTION 12, TOWNSHIP 30 SOUTH, RANGE 6 WEST, W.M.

THE POINTS OF DIVERSION ARE LOCATED AS FOLLOWS:

No. 1: 130 FEET SOUTH AND 305 FEET WEST AND No. 2: 415 FEET SOUTH AND 200 FEET WEST;  
BOTH FROM THE WEST QUARTER CORNER OF SECTION 7, TOWNSHIP 30 SOUTH, RANGE 5 WEST, W.M.;  
AND WITHIN THE NE ¼ SE ¼ AS PROJECTED WITHIN COWLES DLC 37, SECTION 12, TOWNSHIP 30 SOUTH, RANGE 6 WEST, W.M.

THE PURPOSE OF THIS MAP IS TO SHOW THE LOCATION OF THE WATER RIGHT.  
IT IS NOT INTENDED TO PROVIDE INFORMATION RELATIVE TO THE LOCATION OF  
PROPERTY OWNERSHIP BOUNDARY LINES.

T-9832