

T. 5N., R. 28E., W.M.

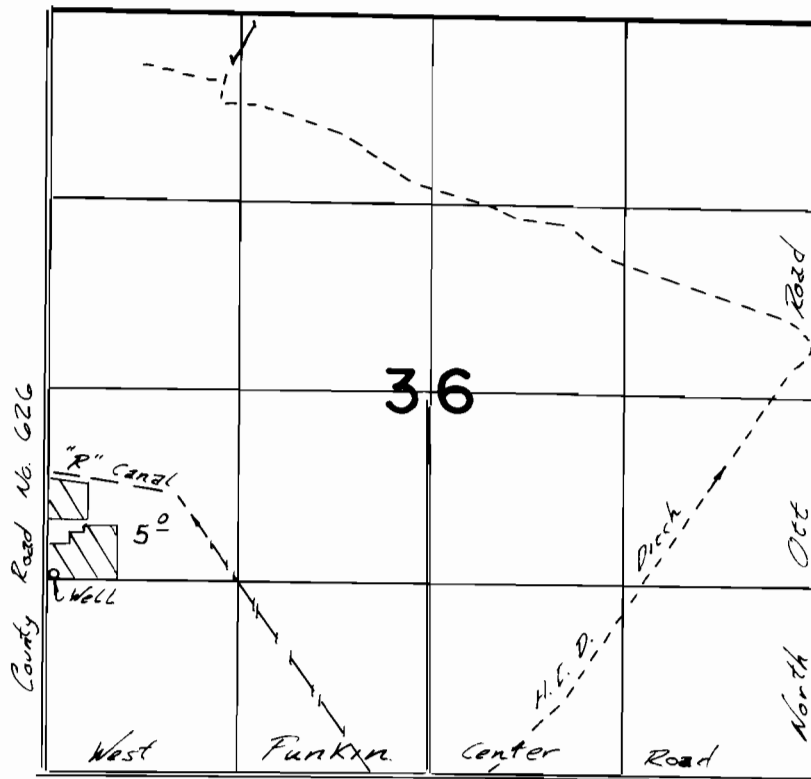

Well Location: 1350 ft. N + 50 ft. E. from S.W. Cor. Sec. 36

FINAL PROOF SURVEY
UNDER

Application No. G-8426 Permit No. G-7745
IN NAME OF

Frank Ledbetter

Surveyed May 18, 1982, by J. Church