

T11S, R5W, W.M.  
SECTION 4

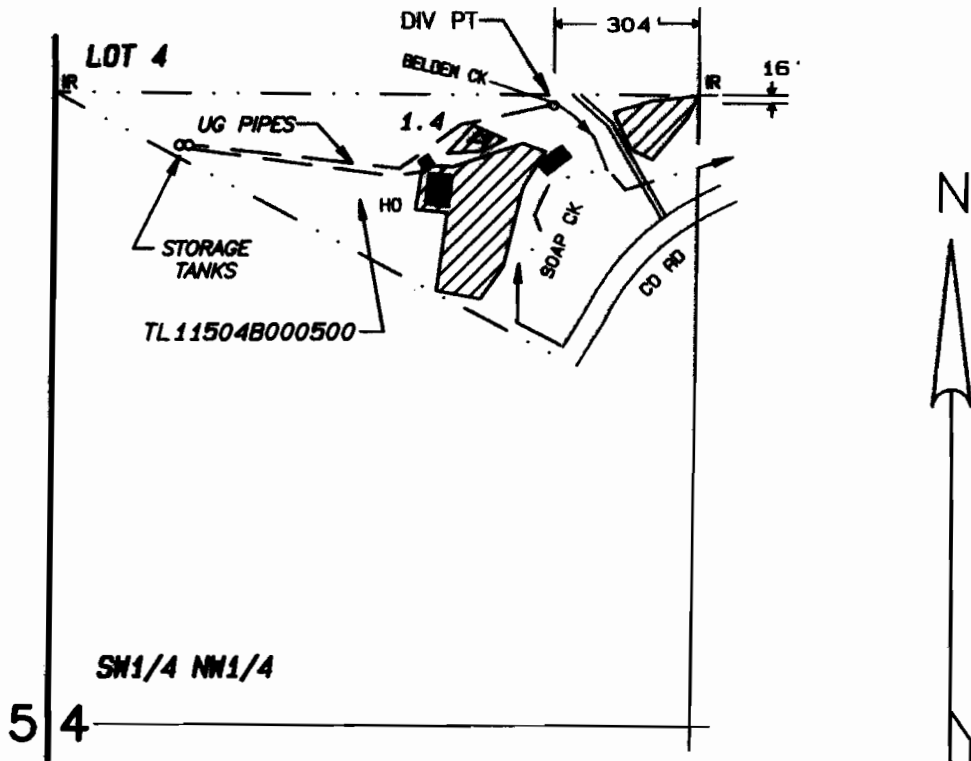

**RECEIVED**

OCT 16 2008

WATER RESOURCES DEPT  
SALEM OREGON

DIV PT - 304' WEST AND 16' SOUTH OF THE  
NW1/16TH CORNER, SEC 4

1" = 400'

**CLAIM OF BENEFICIAL USE MAP**

IN THE NAME OF  
**JOHN T. MYERS III**  
**LINDA L. MYERS**

APPLICATION #S-71336

PERMIT #52079

Prepared September 10, 2000  
PARSONS SURVEYING  
1915 S.E. Stone St.  
Corvallis, OR 97333  
(541) 752-7515  
Project No. 9948

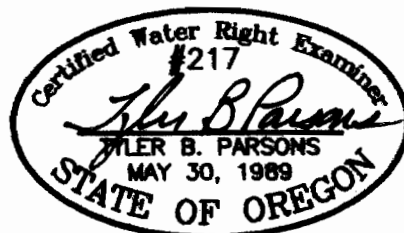

This map is for location of Water Right Application  
only and does not constitute a boundary survey.

EXP: 12/31/2000