

# T.6S. & 7S., R.2W., W.M.

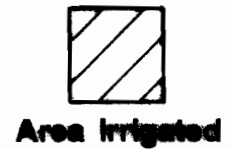
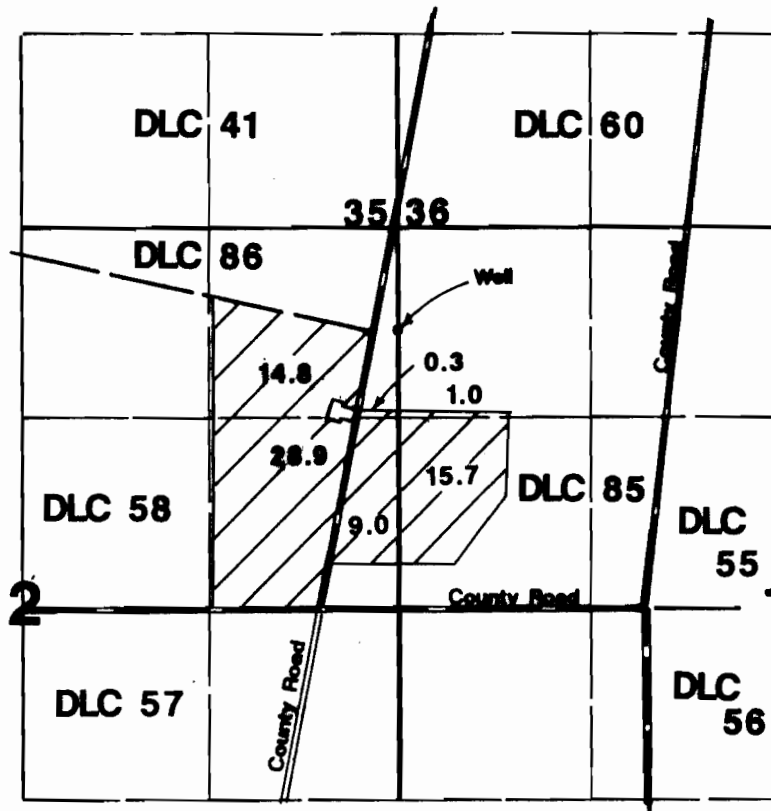

Well located 190'E from SE corner DLC 86.

**RECEIVED**

SEP 17 1996

WATER RESOURCES DEPT.  
SALEM, OREGON

## Final Proof Survey

Application #: G-12739      Permit #: G-11669

In Name Of

# Clarence Simmons

Surveyed on September 6, 1996 by JM Schutte

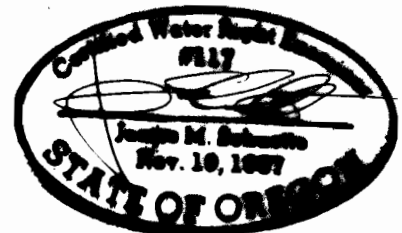

THIS MAP WAS PREPARED FOR THE PURPOSE OF IDENTIFYING THE LOCATION OF A WATER RIGHT ONLY AND IS NOT INTENDED TO PROVIDE LEGAL DIMENSIONS OR LOCATION OF PROPERTY OWNERSHIP LINES.