

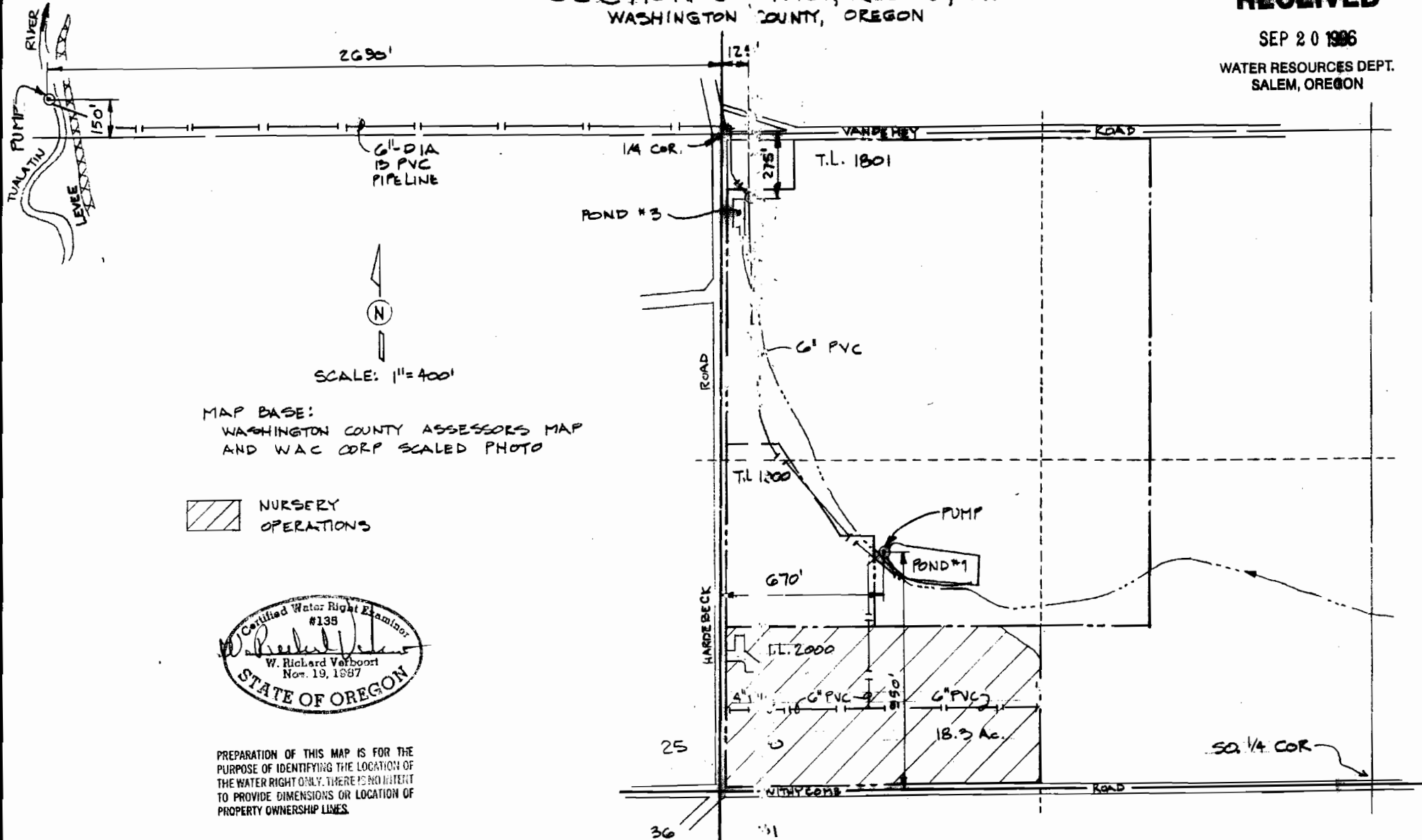

SECTION 30 T.1S., R.3W., W.M.
WASHINGTON COUNTY, OREGON

RECEIVED

SEP 20 1996
WATER RESOURCES DEPT.
SALEM, OREGON



MAP BASE:
WASHINGTON COUNTY ASSESSORS MAP
AND WAC CORP SCALED PHOTO

 NURSERY OPERATIONS

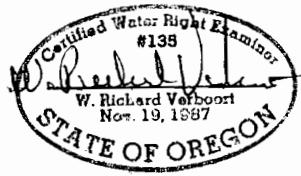

PREPARATION OF THIS MAP IS FOR THE PURPOSE OF IDENTIFYING THE LOCATION OF THE WATER RIGHT ONLY. THERE IS NO INTENT TO PROVIDE DIMENSIONS OR LOCATION OF PROPERTY OWNERSHIP LINES.

FINAL PROOF SURVEY
APPLICATION 71975 PERMIT 51410
SURVEYED SEPTEMBER 3, 1996

FISHER FARMS LLC
9650 S.W. HARDEBECK ROAD
GASTON, OR 97119

by	date
designed	WRV 9.4.96
drawn	JER 9.4.96
checked	WRV 9.4.96
drawing no	36-B-06
sheet no.	1/1

VERBOORT ENGINEERING
AGRICULTURE • CIVIL • WATER RESOURCES
HILLSBORO, OREGON