

**RECEIVED**

NE 1/4 NE 1/4 SE 1/4 SECTION 36 T 15 S, R 10 E, W.M. DESCHUTES COUNTY

OCT - 1 1996

FINAL PROOF SURVEY UNDER  
APPLICATION NO. G-12546 PERMIT NO. G-11402  
IN NAME OF  
CONNIE OVERBAY  
SURVEYED SEPT 20 1995 BY STEVE LISKA



WATER RESOURCES DEPT.  
SALEM, OREGON

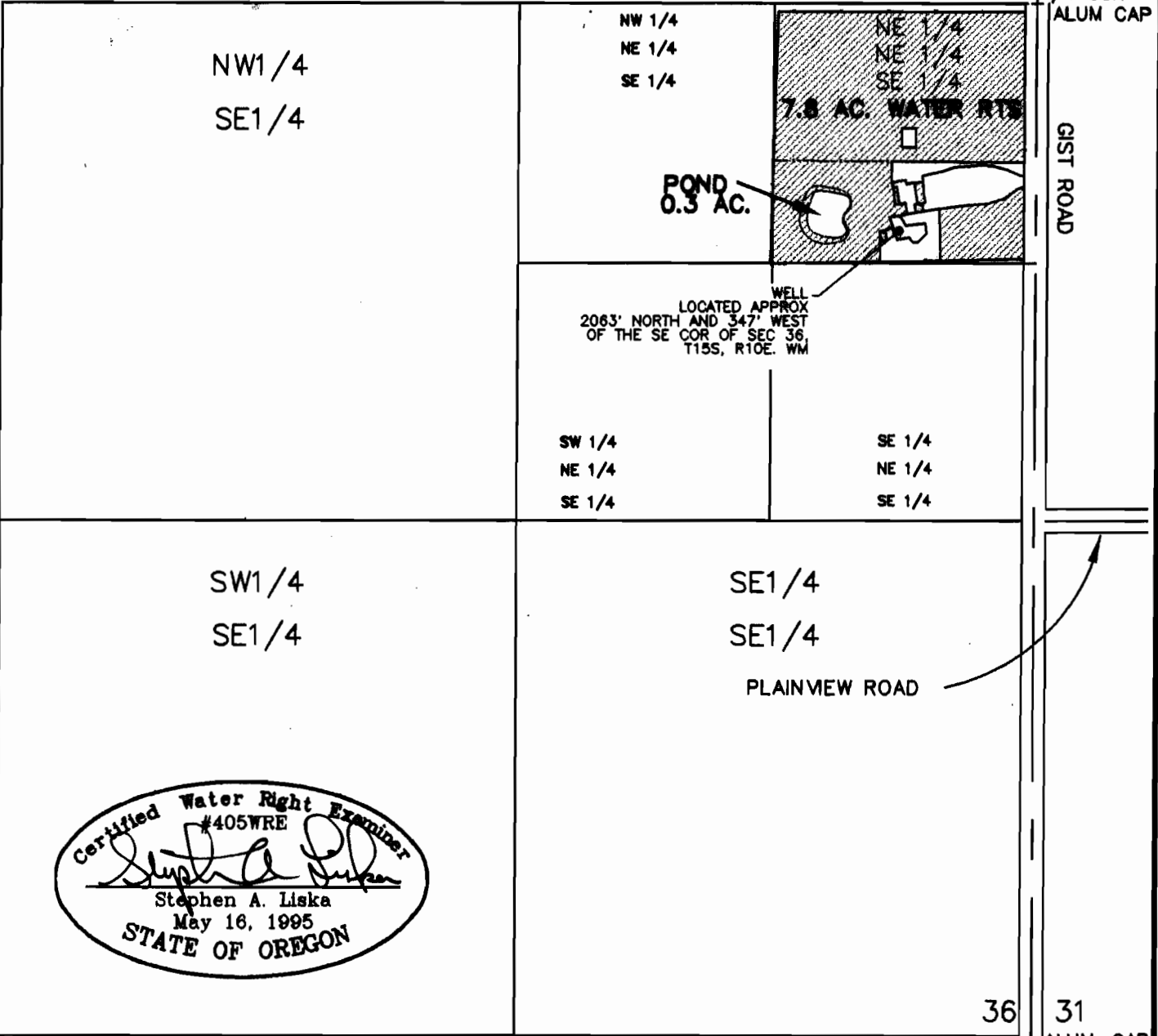

Certified Water Right Examiner  
#405WRE  
*Stephen A. Liska*  
Stephen A. Liska  
May 16, 1995  
STATE OF OREGON

NOTE:  
THE PURPOSE OF THIS MAP IS TO IDENTIFY THE  
LOCATION OF THE WATER RIGHT. IT IS NOT INTENDED  
TO PROVIDE INFORMATION RELATIVE TO THE LOCATION  
OF THE PROPERTY OWNERSHIP BOUNDARY LINES.

VARCO ROAD

36 31  
ALUM. CAP  
1 6

DESIGNED BY: SAL CHECKED BY: SAL  
DRAWN BY: JB SCALE: 1"=400'  
PROJECT NO.: 10776.003.01

FINAL PROOF SURVEY  
WATER RIGHTS  
CONNIE OVERBAY  
BEND, OREGON

DATE: 10/3/95 FIGURE: 1

