

Township 1 South, Range 4 East, W.M.

RECEIVED



Section 28 & Portions of Sections 27 & 29

MAY 30 1997

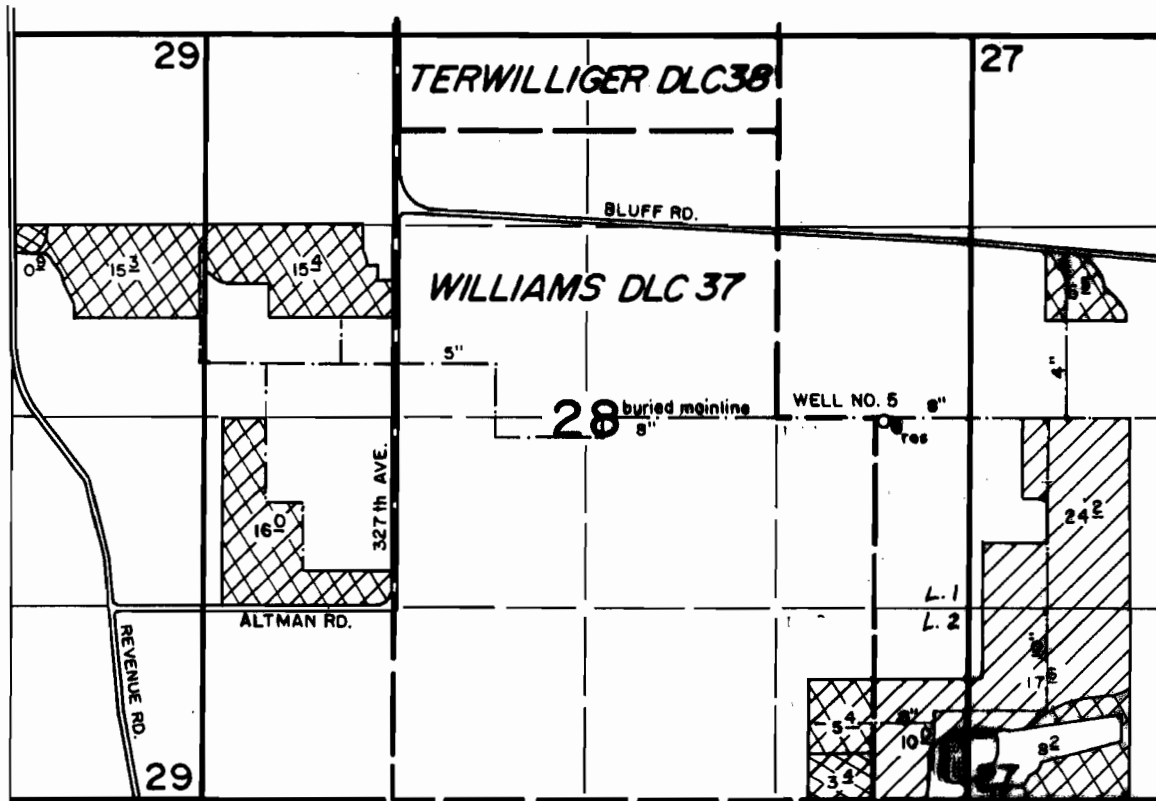
WATER RESOURCES DEPT.  
SALEM, OREGON



WELL LOCATED 2600' N. and 580' W. FROM SE COR. SEC. 28.

-  NURSERY OPERATIONS, EXISTING IRRIGATION
-  NURSERY OPERATIONS INCLUDING PRIMARY IRRIGATION
-  NURSERY OPERATIONS INCLUDING SUPPLEMENTAL IRRIGATION

FINAL PROOF SURVEY  
under

Appl. No. G-13572, Per. No. G-12305  
in name of

J. FRANK SCHMIDT & SON CO.

Mar. 19, 1997

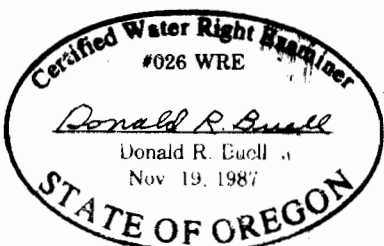

THIS MAP WAS PREPARED FOR THE PURPOSE OF IDENTIFYING THE LOCATION OF A WATER RIGHT ONLY AND IS NOT INTENDED TO PROVIDE LEGAL DIMENSIONS OR LOCATION OF PROPERTY OWNERSHIP LINES.

AMENDED 9/15/08 WRD-LHN