

SECTION 7, T32S, R4W, WM

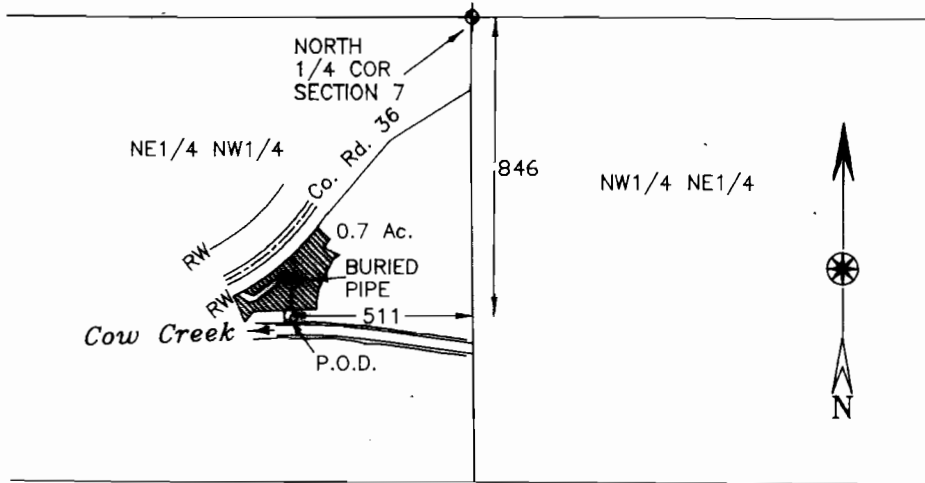

THIS MAP IS TO BE USED FOR WATER RIGHT PURPOSES ONLY

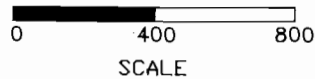

APPLICATION NO. 74452
PERMIT NO. 52724

RECEIVED
NOV 19 1996
WATER RESOURCES DEPT.
SALEM, OREGON

MAP for FINAL PROOF SURVEY TO APPROPRIATE SURFACE WATER
IN NAME OF
William A. & Donna L. Cavener

NOVEMBER 2, 1996

BY: WILLIAM J. RUPPERT
P.O. BOX 1564
MYRTLE CREEK, OR 97457

PAGE 1 OF 2

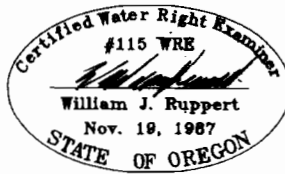

T. 31 S., R. 4 W., W.M.

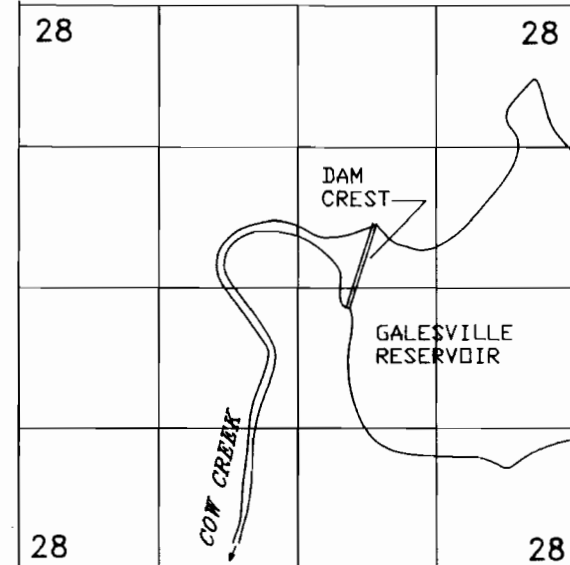

DAM P.O.D. LOCATED 2920' N. & 2060' W. FROM SE CORNER S 28

THIS MAP IS TO BE USED FOR WATER RIGHT PURPOSES ONLY

SCALE 1"=1320'

MAP FOR FINAL PROOF SURVEY TO APPROPRIATE SURFACE WATER
IN NAME OF
William A. & Donna L. Cavener

NOVEMBER 2, 1996

WILLIAM J. RUPPERT
P.O. BOX 1564
MYRTLE CREEK, OR 97457

APPLICATION NO. 74452

PERMIT NO. 52724

PAGE 2 OF 2

