

RECEIVED

T. 15., R. 32E., W.M.

JUL 25 1997

WATER RESOURCES DEPT.
SALEM, OREGON

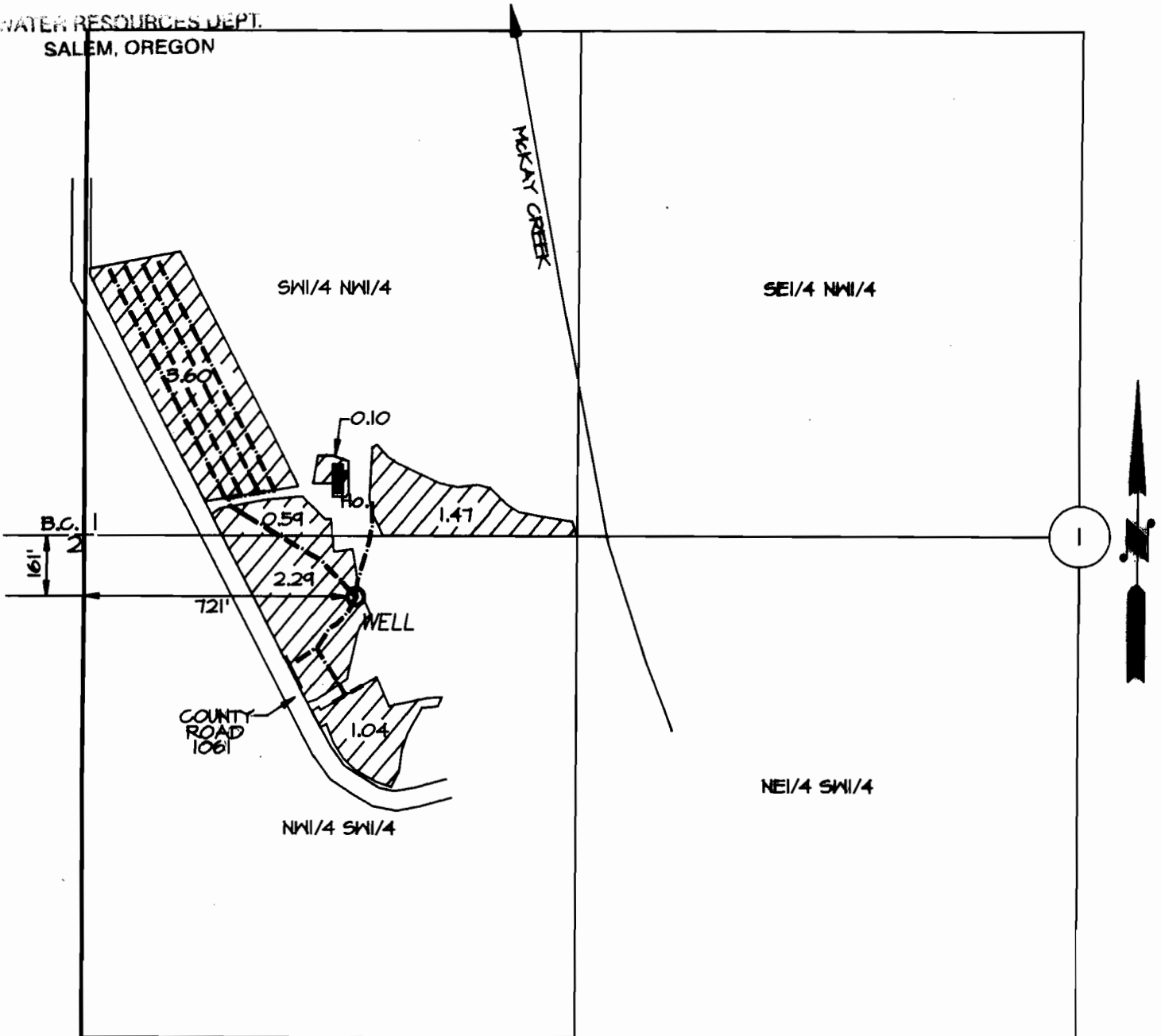

SCALE: 1 INCH = 400 FEET

WELL IS LOCATED 161' S. AND 721' E. OF THE NW CORNER OF THE SW QUARTER SECTION 1, NW1/4 OF SW1/4 OF SECTION 1, T.15., R.32E., W.M..

 9.09 ACRES IRRIGATION.

 BURIED IRRIGATION LINE.

CLAIM OF BENEFICIAL USE
UNDER

APPLICATION NO. G-13185 PERMIT NO. G-12106

IN THE NAME OF

CLARENCE F. AND PEARL M. RICE

SURVEYED MAY 16, 1996 BY W.L. HANLEY & W.R. WELLS

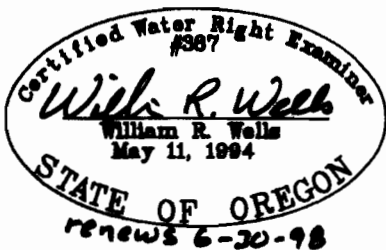

THIS MAP IS FOR THE PURPOSE OF IDENTIFYING THE LOCATION OF WATER RIGHTS ONLY AND IS NOT INTENDED TO PROVIDE THE LEGAL DIMENSIONS OR LOCATIONS OF PROPERTY OWNERSHIP LINES.