

T. 23 S., R. 12 W., W.M.

RECEIVED

APR 22 1997

WATER RESOURCES DEPT.
SALEM, OREGON

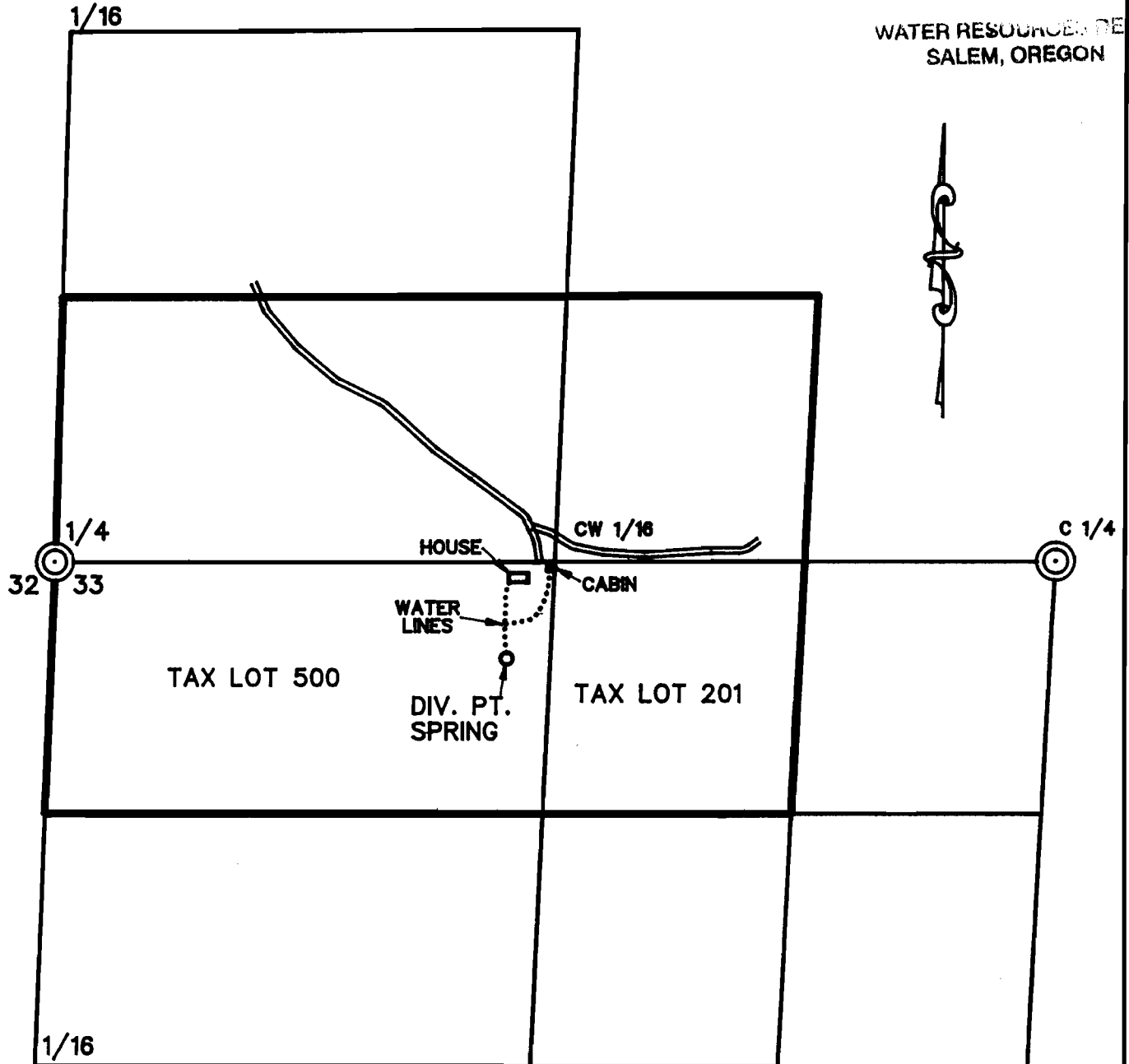

DIV. PT. LOCATED 244' S. & 1148' E, FROM W 1/4
CORNER OF SECTION 33

SCALE: 1" = 400'

FINAL PROOF SURVEY

UNDER

Application No. 5-81136 Permit No. 53078

IN NAME OF
DAVID C. WALZ

Surveyed April 18, 1997, by T. HOSTETTER

