

T.12S., R.9E. W.M.  
JEFFERSON COUNTY, OREGON  
CLAIM OF BENEFICIAL USE MAP

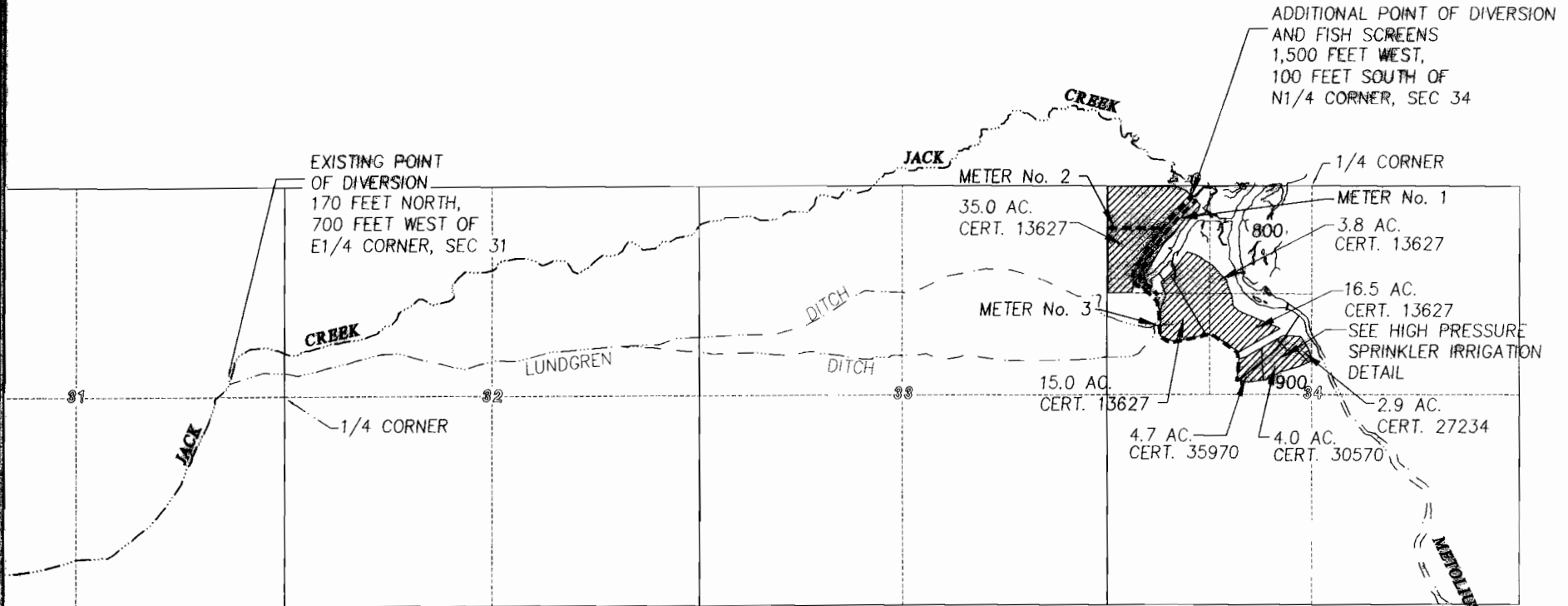

THIS MAP IS FOR THE PURPOSE OF  
LOCATING A WATER RIGHT AND IS NOT  
INTENDED TO PROVIDE LEGAL  
DIMENSIONS FOR PROPERTY  
BOUNDARIES.

**DAVID EVANS  
AND ASSOCIATES INC.**  
700 NW Wall Street, Suite 102  
Bend, Oregon 97701 (541) 339-7614

JOB # MAP # 0388

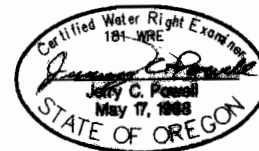

RENEWS 12-31-2008



RECEIVED  
WATER RESOURCES DEPT.  
SALEM, OREGON

Exhibit 1-1 of 1