

T.12S., R.9E. W.M.
JEFFERSON COUNTY, OREGON
CLAIM OF BENEFICIAL USE MAP

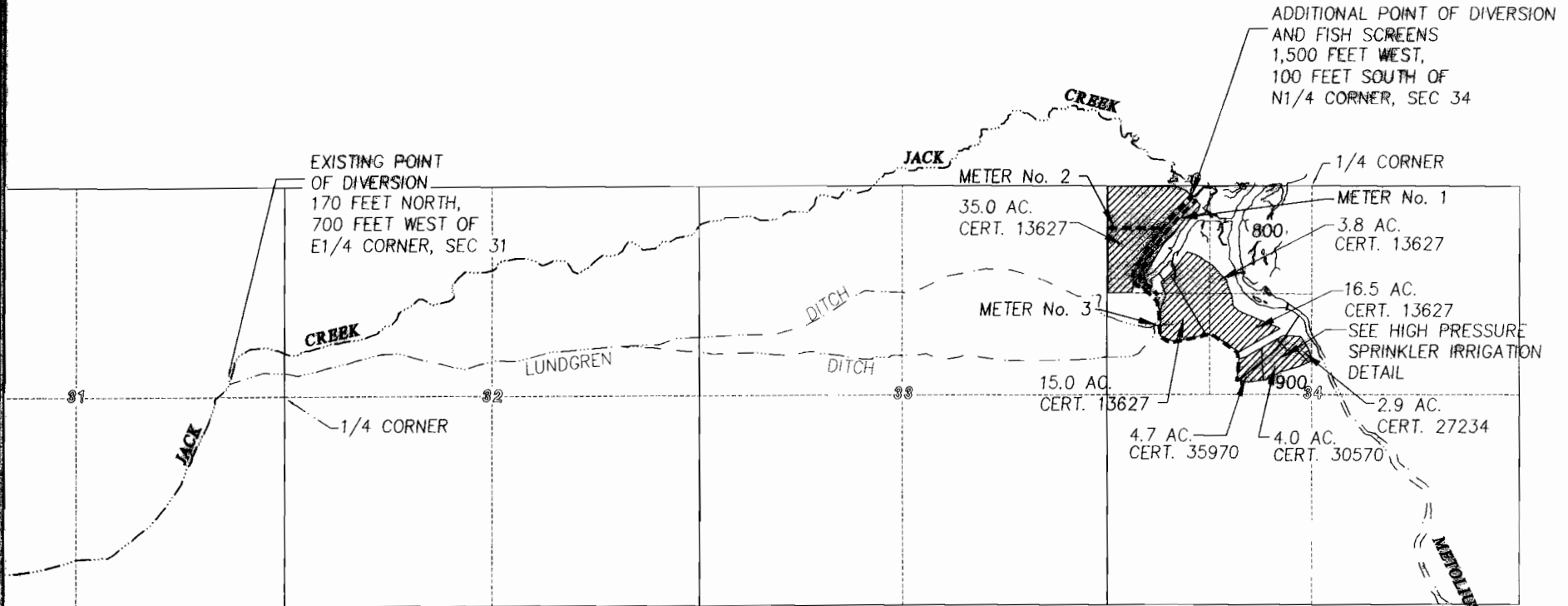

THIS MAP IS FOR THE PURPOSE OF
LOCATING A WATER RIGHT AND IS NOT
INTENDED TO PROVIDE LEGAL
DIMENSIONS FOR PROPERTY
BOUNDARIES.

**DAVID EVANS
AND ASSOCIATES INC.**
700 NW Wall Street, Suite 102
Bend, Oregon 97701 (541) 339-7614

JOB # MAP # 0388

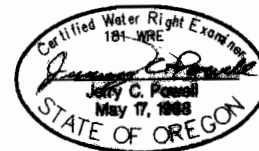

RENEWS 12-31-2008



RECEIVED
WATER RESOURCES DEPT.
SALEM, OREGON

Exhibit 1-1 of 1