

RECEIVED

JAN 03 1997

T.10 S.R.2 W.W.M.

WATER RESOURCES DEPT  
SALEM, OREGON

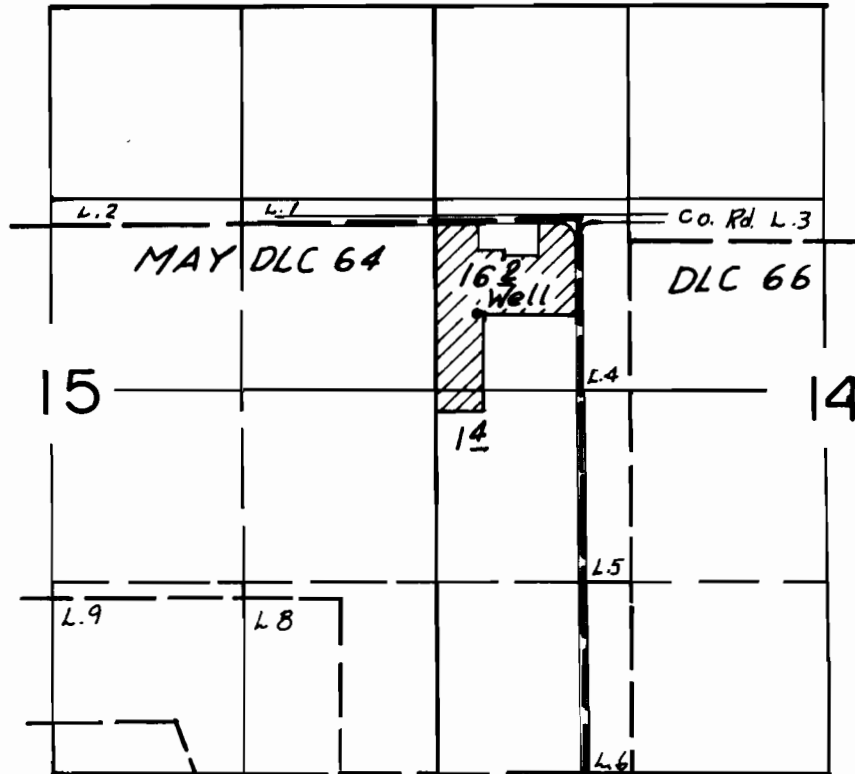

Scale  
4" = 1 Mi.

Well Loc. 660' S & 700' W from NE cor DLC 64

FINAL PROOF SURVEY UNDER

Appl. No. G-13315 Per. No. G-11707 By

HOWARD & LORRAINE

STAHR

THIS MAP WAS PREPARED FOR THE  
PURPOSE OF IDENTIFYING THE LOCA-  
TION OF A WATER RIGHT ONLY AND IS  
NOT INTENDED TO PROVIDE LEGAL  
DIMENSIONS OR LOCATION OF PROPER-  
TY OWNERSHIP LINES.

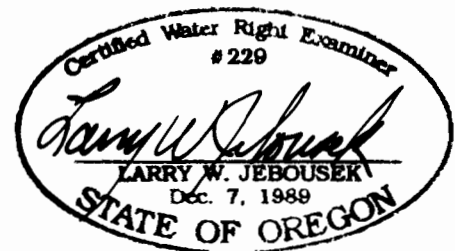

Surveyed Nov. 26, 1996

WAC-ODFW-93 5-196