

T23 S R 34 E WM
 T24 S

RECEIVED

NOV 29 1996

WATER RESOURCES DEPT.
 SALEM, OREGON

31

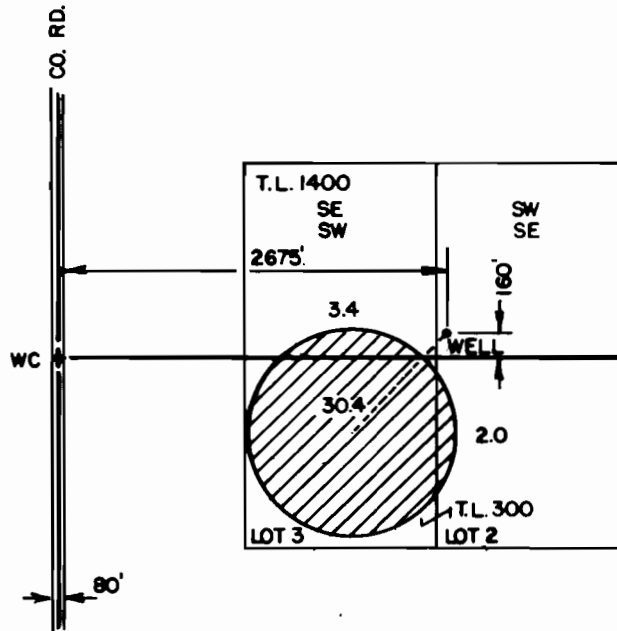

6

THE PURPOSE OF THIS MAP IS TO IDENTIFY THE LOCATION OF THE WATER RIGHT. IT IS NOT INTENDED TO PROVIDE INFORMATION RELATIVE TO THE LOCATION OF PROPERTY OWNERSHIP.

	FINAL PROOF SURVEY		IN THE NAME OF V DASH CATTLE CO.
	UNDER APPLICATION NO. G-13694 PERMIT NO. G-11968		
	Scale: 4" = 1 MILE	Date: SEPT. 1996	Job: 1566
	Drn: CHRIS Ckd:	M. A. PALMER & SONS, INC. ENGINEERING & SURVEYING 254 N. Alder - Box 61 Burns, Oregon 97720	Sht. No. of <u>1</u>