

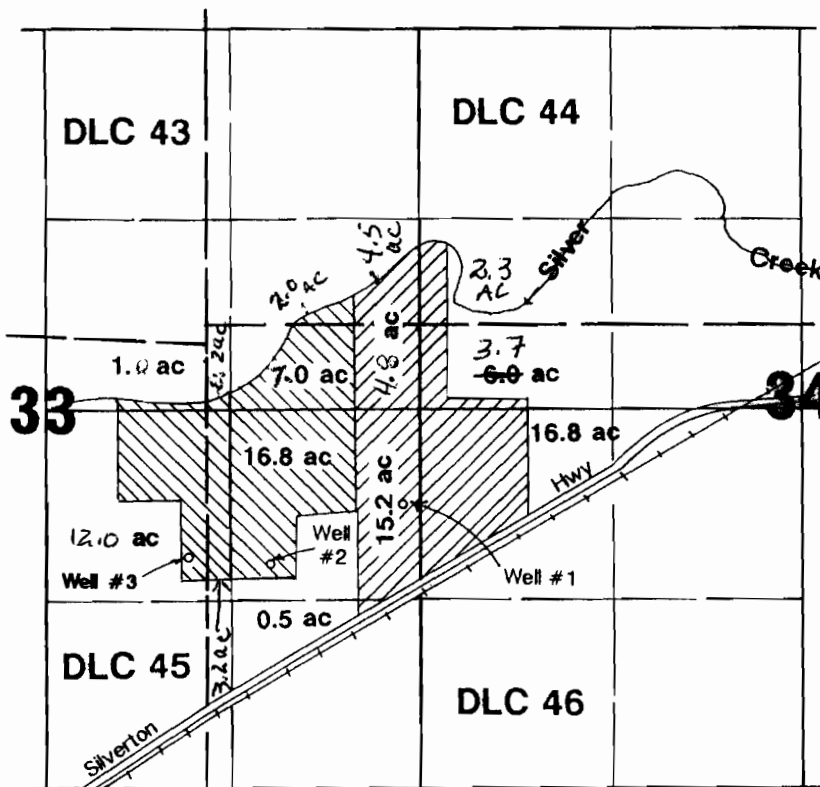

T.6S., R.1W., W.M.



1" = 1320'

-  Nursery Operations Well #1 (47.8 ac)
-  Nursery Operations Well #2 (42.2 ac)

RECEIVED

SEP 09 1996

WATER RESOURCES DEPT.
SALEM, OREGON

- Well #1 located 660'S & 100'W from E 1/4 corner Section 33.
- Well #2 located 1070'S & 1580'E from C 1/4 corner Section 33.
- Well #3 located 980'S & 1000'E from C 1/4 corner Section 33.

Map amended by WRD Staff, 10/13/2008 rws
Final Proof Survey

Application #: G-12206 Permit #: G-11420

In Name Of

J & L Nursery

Surveyed on August 20, 1996 by JM Schuette

THIS MAP WAS PREPARED FOR THE PURPOSE OF IDENTIFYING THE LOCATION OF A WATER RIGHT ONLY AND IS NOT INTENDED TO PROVIDE LEGAL DIMENSIONS OR LOCATION OF PROPERTY OWNERSHIP LINES.

