

T.6S., R.1W., W.M.

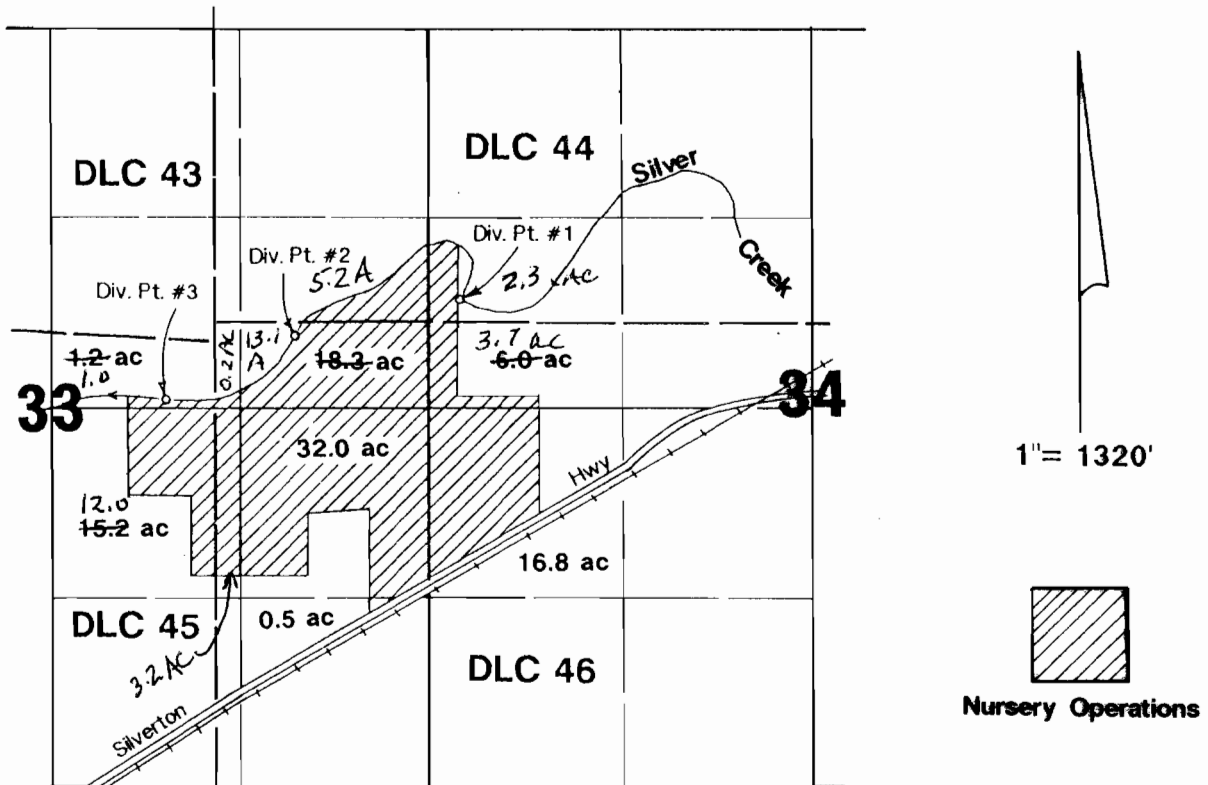

DP #1 located 1870'S & 200'E from NW corner Section 34.
 DP #2 located 100'S & 550'E from NW corner DLC 46.
 DP #3 located 400'S & 330'W from NE corner DLC 45.

Map amended by WRD Staff: 10/13/2008 w/ wq.
Final Proof Survey

RECEIVED

Application #: 70560 Permit #: 51400

SEP 09 1996

In Name Of

WATER RESOURCES DEPT.
 SALEM, OREGON

J & L Nursery

Surveyed on August 20, 1996 by JM Schuette

THIS MAP WAS PREPARED FOR THE PURPOSE OF IDENTIFYING THE LOCATION OF A WATER RIGHT ONLY AND IS NOT INTENDED TO PROVIDE LEGAL DIMENSIONS OR LOCATION OF PROPERTY OWNERSHIP LINES.

