

T 6 S, R 4 W, W.M.  
POLK COUNTY, OREGON

**RECEIVED**

OCT 21 1996

WATER RESOURCES DEPT  
SALEM, OREGON

Diversion Point: 2630' South and 453' West of the NE corner  
of the John McCarty DLC No 46.

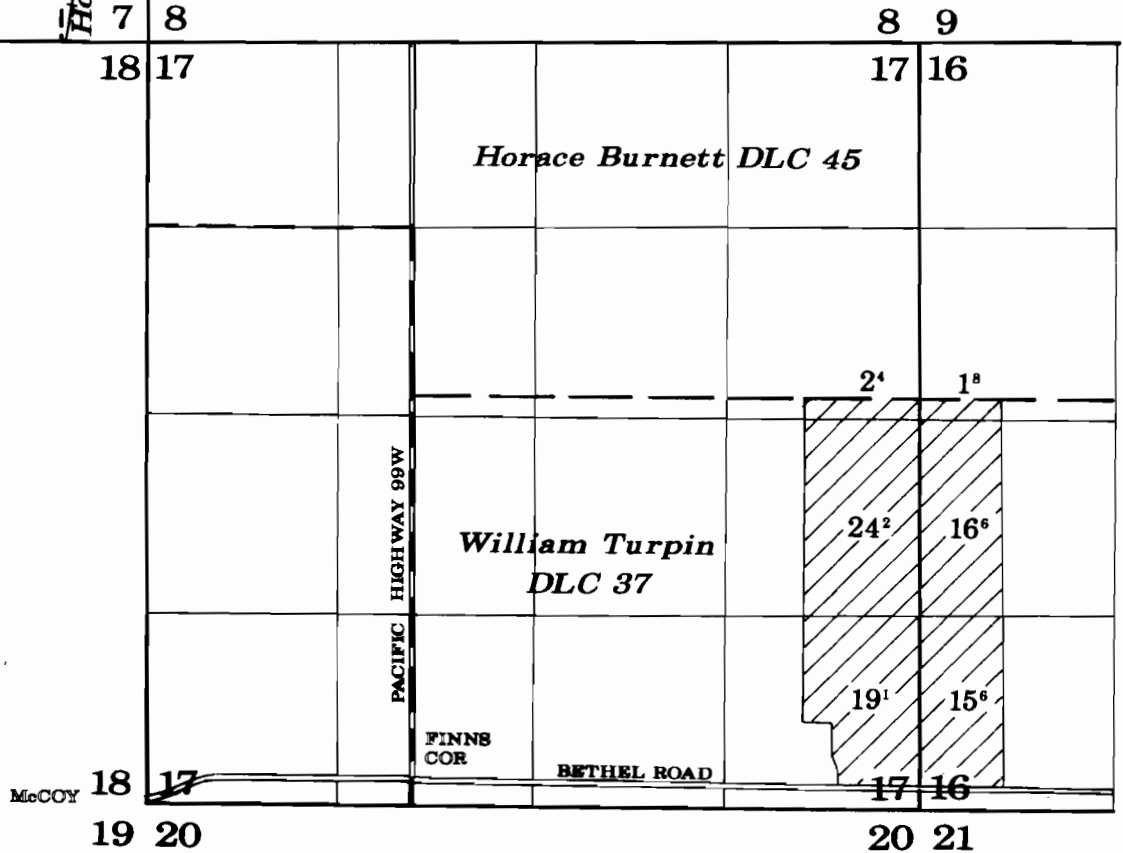

**FINAL PROOF SURVEY**

UNDER

R-54226	R-6487
63809	48958
R-67984	R-10482
67985	49361
R-71578	R-11460

Application 71579, Permit 51470 Supplemental

IN NAME OF

**Marvin DeRaeve**

Surveyed: September 27, 1996

Scale 1" = 1320'



NOTE: This map is for the purpose of identifying the location of water rights and has no intent to dimension or locate property ownership lines.