

T.6S., R.1W., W.M

RECEIVED  
 SEP 29 2000  
 WATER RESOURCES DEPT  
 SALEM, OR

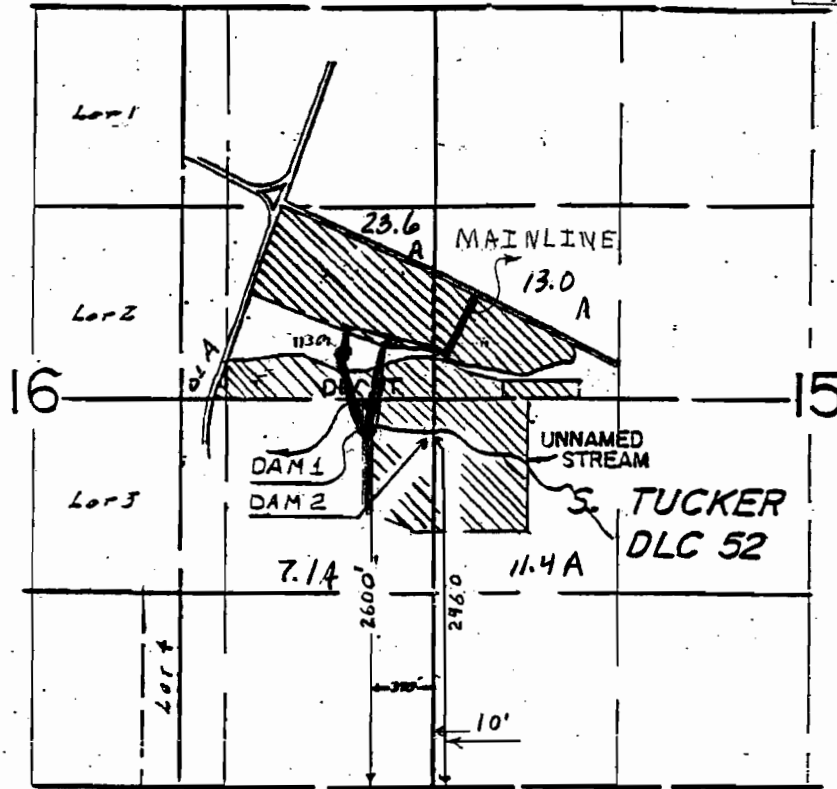

Diversion Point Location: NW 1/4 of the SW 1/4, Section 15 and NE 1/4 of the SE 1/4, Section 16, T.6S. R.1W.; Dam 1 is 2600 feet north and 390 feet west, Dam 2 is 2460 feet north and 10 feet east of the SW corner of Section 15.

Application R-75864 and S-75865  
 Permit R-11695 and S-52020

Map Amended by WRD Staff, 8-26-08  
 JWB

CERTIFIED WATER RIGHTS EXAMINER  
 #60772WRE  
*Maria R. Kupillas*  
 MARIA R. KUPILLAS  
 JUNE 08, 1999  
 STATE OF OREGON

 Area to be irrigated

EXPIRATION DATE: 12/31/2000

Scale: 1" = 1,320'



0 1,320  
 Feet

This map was prepared for the purpose of identifying the location of a water right only and is not intended to provide legal dimensions or location of property ownership lines.

Claim of Beneficial Use

Ronald Buhr

T.6 S. R.1W. Sec. 15 and 16, TL 4198 and 4192

Pacific Hydro-Geology Inc.