

SECTION 10, T.35., R.1W., W.M.

4 3  
9 10

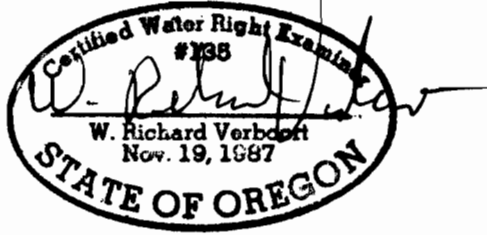

SCALE: 1" = 400'

MAP BASE  
ASSESSOR'S MAP &  
1996 SCALED COLOR PHOTO

PREPARATION OF THIS MAP IS FOR THE  
PURPOSE OF IDENTIFYING THE LOCATION OF  
THE WATER RIGHT ONLY. THERE IS NO INTENT  
TO PROVIDE DIMENSIONS OR LOCATION OF  
PROPERTY OWNERSHIP LINES.

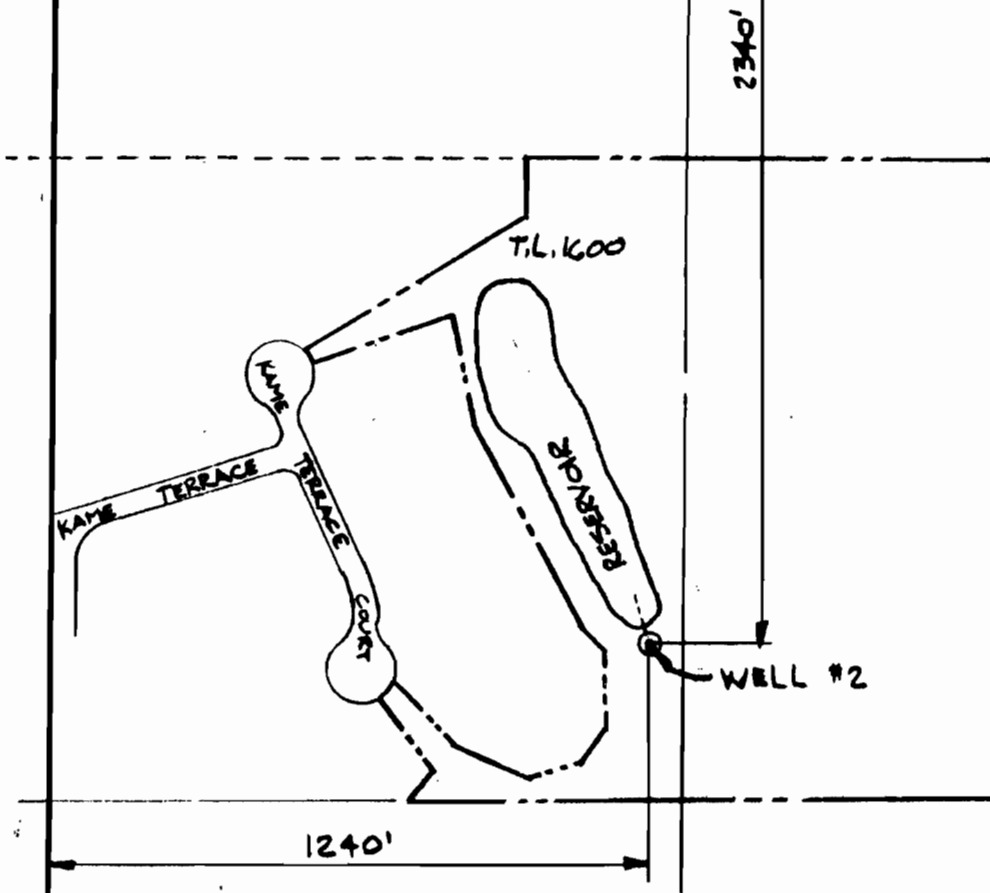

**RECEIVED**  
SEP 18 1996  
WATER RESOURCES DEPT.  
SALEM, OREGON

FINAL PROOF SURVEY  
FOR  
APPLICATION G-11829 PERMIT G-10850  
SURVEYED AUGUST 31, 1996  
MAP 2 OF 2

**VERBOORT ENGINEERING**  
AGRICULTURE • CIVIL • WATER RESOURCES  
HILLSBORO, OREGON

by date  
designed WRY 9.96  
drawn JER 9.96  
checked WRV 9.96  
drawing no. 96-A-06  
sheet no. 2/2

HALVORSON • MASON CORPORATION  
P.O. BOX 1449  
PORTLAND, OR 97207

RECEIVED

SEP 18 1996

WATER RESOURCES DEPT.  
SALEM, OREGON

SECTION 4 & 9, T35N R1W, W.M.  
CLACKAMAS COUNTY, OREGON

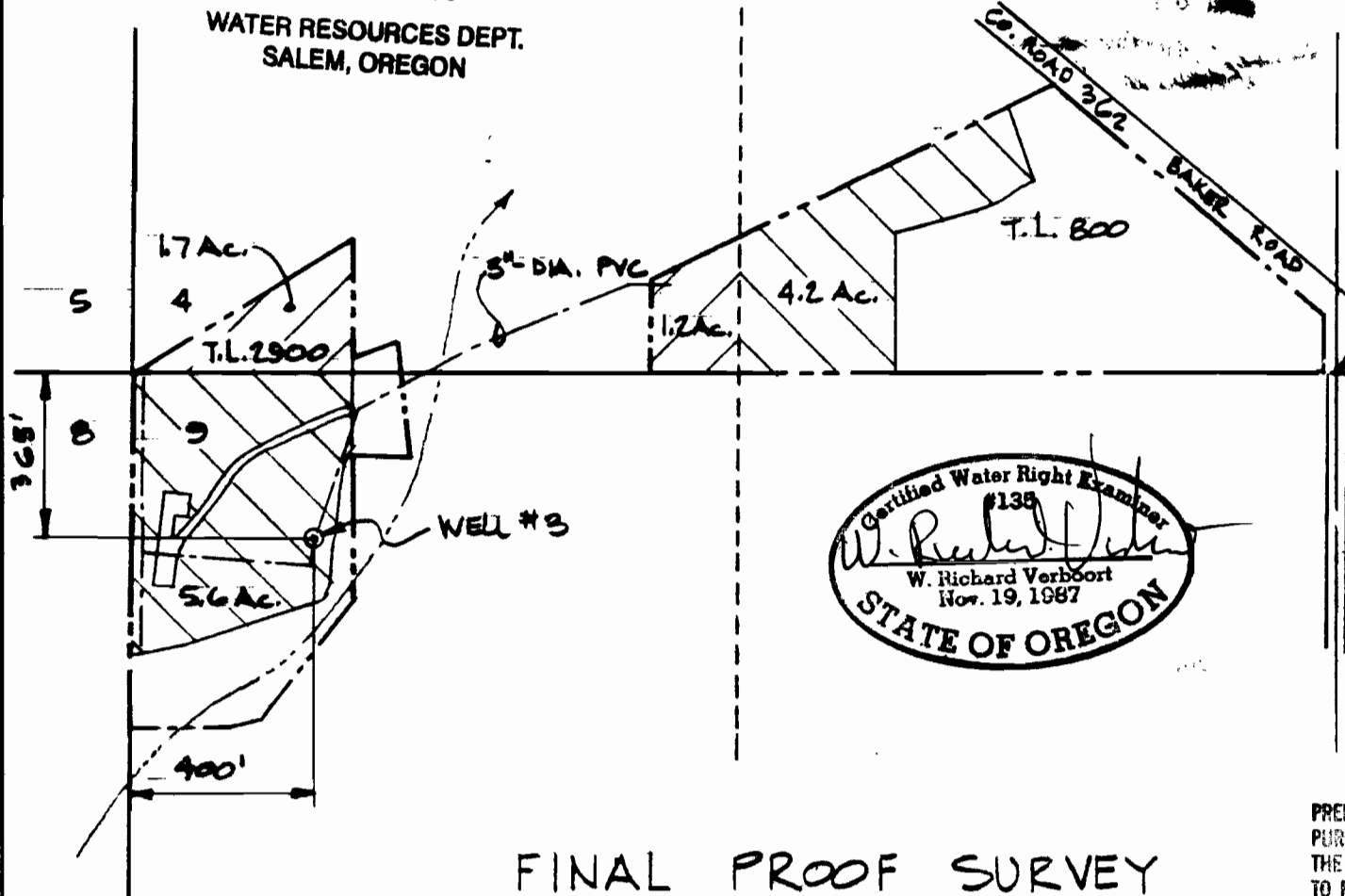

SCALE: 1" = 400'

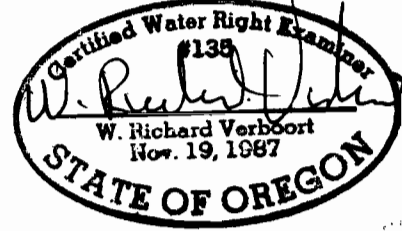

MAP BASE  
ASSESSORS MAP #  
1996 SCALED COLOR  
PHOTO

FINAL PROOF SURVEY  
FOR

APPLICATION G-11829 PERMIT G-10850  
SURVEYED AUGUST 31, 1996  
MAP 1 OF 2

PREPARATION OF THIS MAP IS FOR THE  
PURPOSE OF IDENTIFYING THE LOCATION OF  
THE WATER RIGHT ONLY. INTENT IS NOT  
TO PROVIDE DIMENSIONS OR LOCATION OF  
PROPERTY OWNERSHIP LINES.

HALVORSON - MASON CORPORATION  
P.O. BOX 1449  
PORTLAND, OR 97207

designed	WRY	9.96
drawn	WRY	9.96
checked	WRY	9.96
drawing no.	96-A-05	
sheet no.	1/2	

VERBOORT ENGINEERING  
AGRICULTURE - CIVIL - WATER RESOURCES  
HILLSBORO, OREGON