

FINAL PROOF SURVEY

UNDER

APPLICATION #G-12135 PERMIT #G-11227

SITUATED IN THE SW 1/4 SW 1/4 OF SECTION 2 AND THE N 1/2 NW 1/4 OF SECTION 11, T39S, R9EWM, KLAMATH COUNTY, OREGON

SEPTEMBER 1994

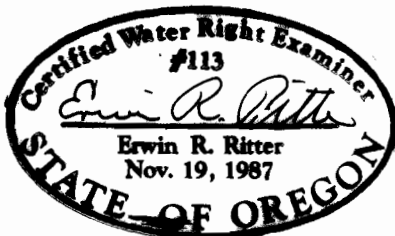
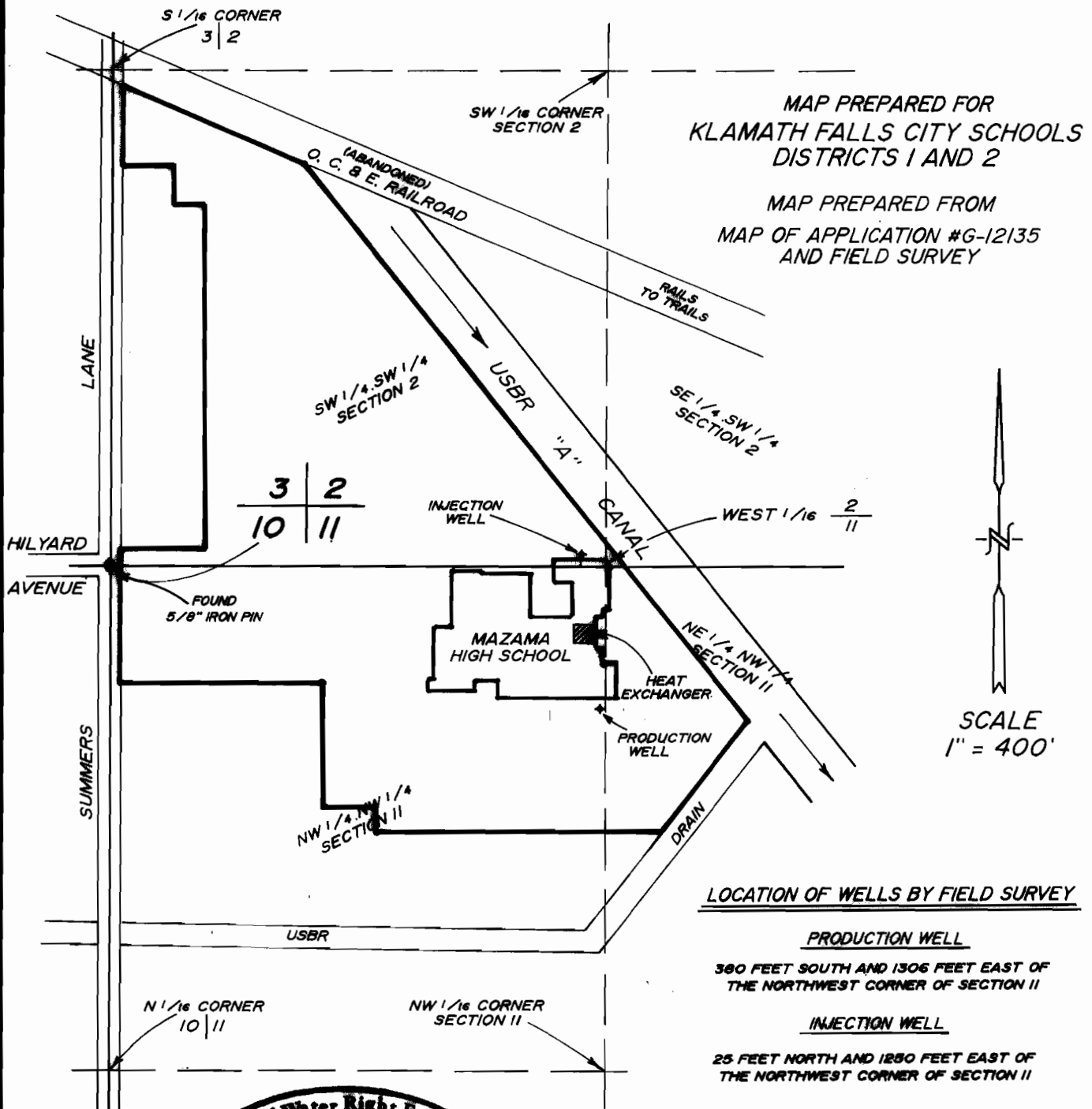

THE PURPOSE OF THIS MAP IS TO IDENTIFY THE LOCATION OF THE WATER RIGHT. IT IS NOT INTENDED TO PROVIDE INFORMATION RELATIVE TO THE LOCATION OF PROPERTY OWNERSHIP BOUNDARY LINES.

TRU-LINE SURVEYING
2333 SUMMERS LANE
KLAMATH FALLS, OR. 97603