

FINAL PROOF SURVEY

UNDER

APPLICATION #G-12134 PERMIT #G-11223
SITUATED IN THE W 1/2 SW 1/4 OF SECTION 28 AND THE SE 1/4 SE 1/4 OF
SECTION 29, T38S, R9EWM, KLAMATH COUNTY, OREGON
SEPTEMBER 1994

MAP PREPARED FROM
1960-61 PACIFIC AIR INDUSTRIES TOPO MAP
PLAT. OF "HOT SPRINGS ADDITION"
FIELD SURVEY

SCALE
1" = 400'

MAP PREPARED FOR
KLAMATH FALLS SCHOOLS
DISTRICTS 1 AND 2

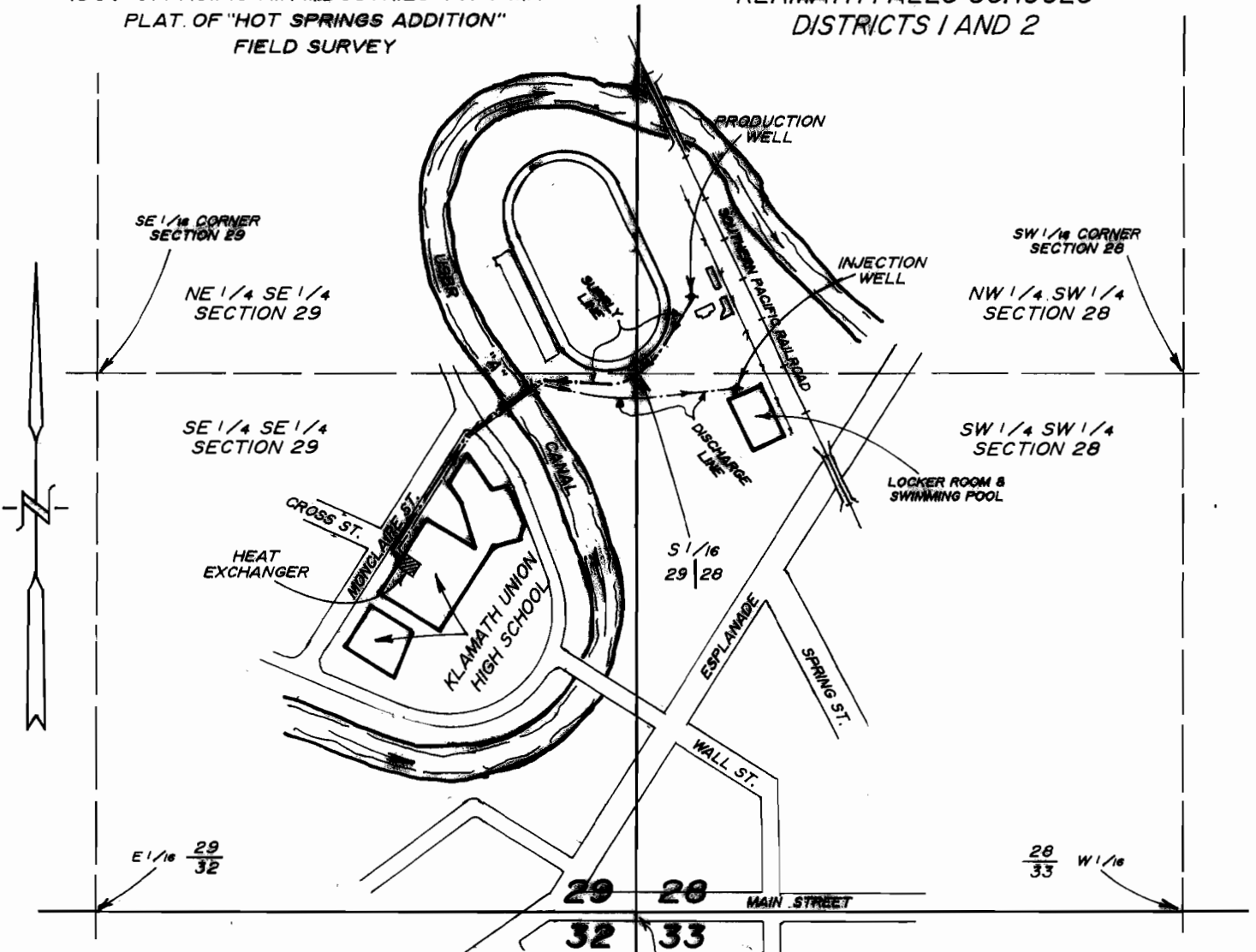

LOCATION OF WELLS BY FIELD SURVEY &
1960-61 PACIFIC AIR INDUSTRIES TOPO MAP

PRODUCTION WELL

1500 FEET NORTH & 125 FEET EAST OF
THE SOUTHWEST CORNER OF SECTION 28

INJECTION WELL

1280 FEET NORTH & 235 FEET EAST OF
THE SOUTHWEST CORNER OF SECTION 28

LOCATION OF SECTION CORNER AS PER PLAT OF
"HOT SPRINGS ADDITION TO KLAMATH FALLS, OREG."

REC'D
SEP 27 1994

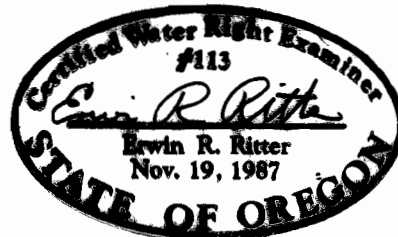

THE PURPOSE OF THIS MAP IS TO IDENTIFY THE LOCATION OF THE
WATER RIGHT. IT IS NOT INTENDED TO PROVIDE INFORMATION RELATIVE
TO THE LOCATION OF PROPERTY OWNERSHIP BOUNDARY LINES.

TRU-LINE SURVEYING
2333 SUMMERS LANE
KLAMATH FALLS, OR. 97603