

FINAL PROOF SURVEY

UNDER PERMIT #G-11193

SITUATED IN THE SW 1/4 NE 1/4 OF SECTION 33, T38S, R9E

KLAMATH COUNTY, OREGON

SEPTEMBER 1994

SEP 27 1994

APPROXIMATE
C-N 1/16 SECTION 33
BY PLAT OF "INDUSTRIAL ADDITION"

MAP PREPARED FOR WATER RESOURCES
SALEM, OREGON

-- KLAMATH FALLS SCHOOL DISTRICTS 1 & 2 --

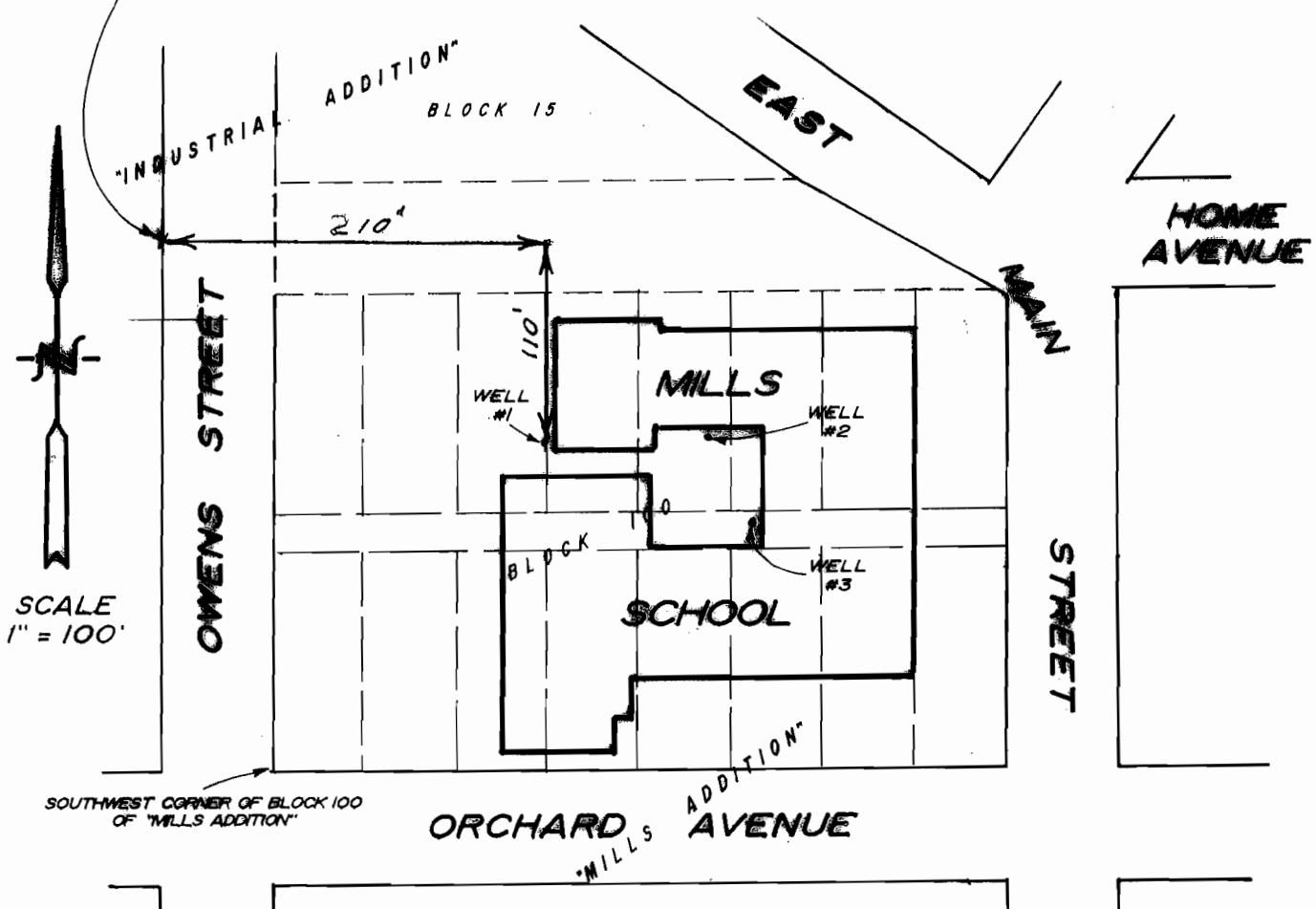

SCALE
1" = 100'

SOUTHWEST CORNER OF BLOCK 100
OF "MILLS ADDITION"

MAP PREPARED FROM
- PLAT OF "INDUSTRIAL ADDITION" -
- PLAT OF "MILLS ADDITION" -
- SKETCH OF MILLS SCHOOL -
- FIELD INSPECTION -

WELL #1

(PRODUCTION WELL WITH HEAT EXCHANGER)
177 FEET NORTH & 153 FEET EAST OF
THE SOUTHWEST CORNER BLOCK 100 OF "MILLS ADDITION"

WELL #2

(INJECTION WELL WITH HEAT EXCHANGER)
182 FEET NORTH & 249 FEET EAST OF
THE SOUTHWEST CORNER BLOCK 100 OF "MILLS ADDITION"

WELL #3

(INJECTION WELL - OVERFLOW)
135 FEET NORTH & 275 FEET EAST OF
THE SOUTHWEST CORNER BLOCK 100 OF "MILLS ADDITION"

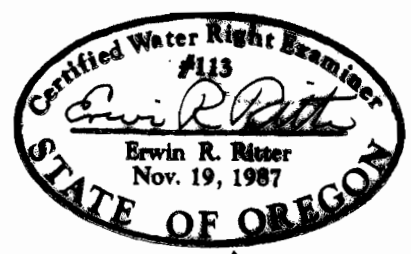

AMENDED WRD-LN 11/24/08
TRU-LINE SURVEYING
2333 SUMMERS LANE
KLAMATH FALLS, OR. 97603

THE PURPOSE OF THIS MAP IS TO IDENTIFY THE LOCATION OF THE
WATER RIGHT. IT IS NOT INTENDED TO PROVIDE INFORMATION RELATIVE TO
THE LOCATION OF PROPERTY OWNERSHIP BOUNDARY LINES.