

RECEIVED

NW 1/4 SECTION 2, T.15., R.3W., W. M.
WASHINGTON COUNTY OREGON

JAN 22 1997

WATER RESOURCES DEPT.
SALEM, OREGON

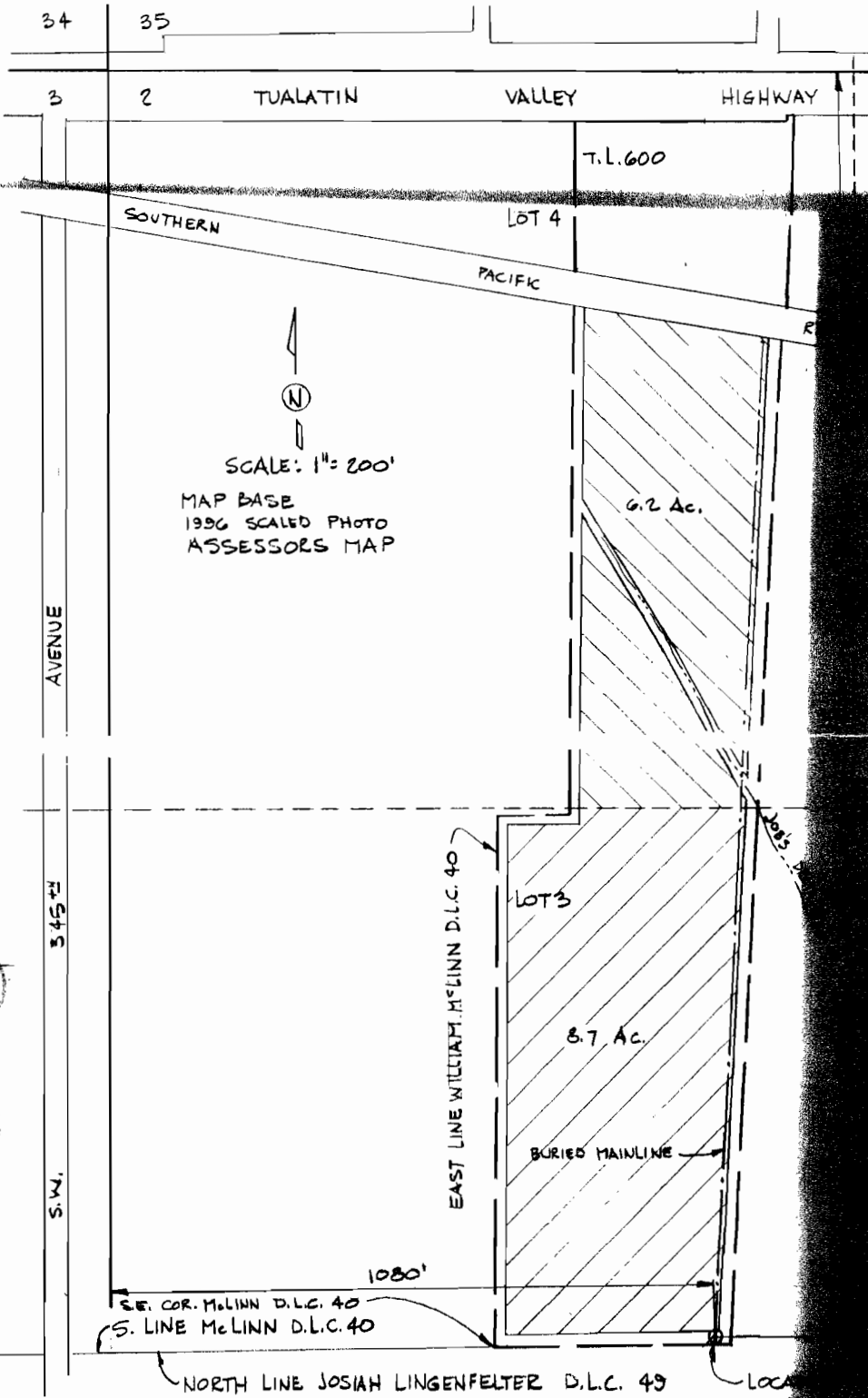

Professional Engineer
#188
Richard Verboort
Nov. 19, 1957
STATE OF OREGON

THIS MAP IS FOR THE
IDENTIFYING THE LOCATION OF
RIGHT OF WAY, EASEMENTS, AND
DIMENSIONS OR LOCATION OF
OWNERSHIP LINES.

FINAL PROOF SURVEY
APPLICATION G-13196 PERMIT G-11777
SURVEYED 12.19.96

VERBOORT ENGINEERING
AGRICULTURE • CIVIL • WATER RESOURCES
HILLSBORO, OREGON

	by	date
designed	WRV	12.19.96
drawn	JER	12.18.96
checked	WRV	12.19.96
drawing no.	96-B-14	
sheet no.	1/1	

JON & WENDY OLSON
20580 S.W. WESTSIDE STREET
ALOHA, OR 97007