

FINAL PROOF SURVEY

UNDER

APPLICATION #70179 -- PERMIT #51047
SITUATED IN SECTIONS 4, 5, AND 6
T38S, R11EW, KLAMATH COUNTY, OREGON
APRIL 1993

RECEIVED

MAY - 5 1993

WATER RESOURCES DEPT.
SALEM, OREGON

SCALE
1" = 1320'

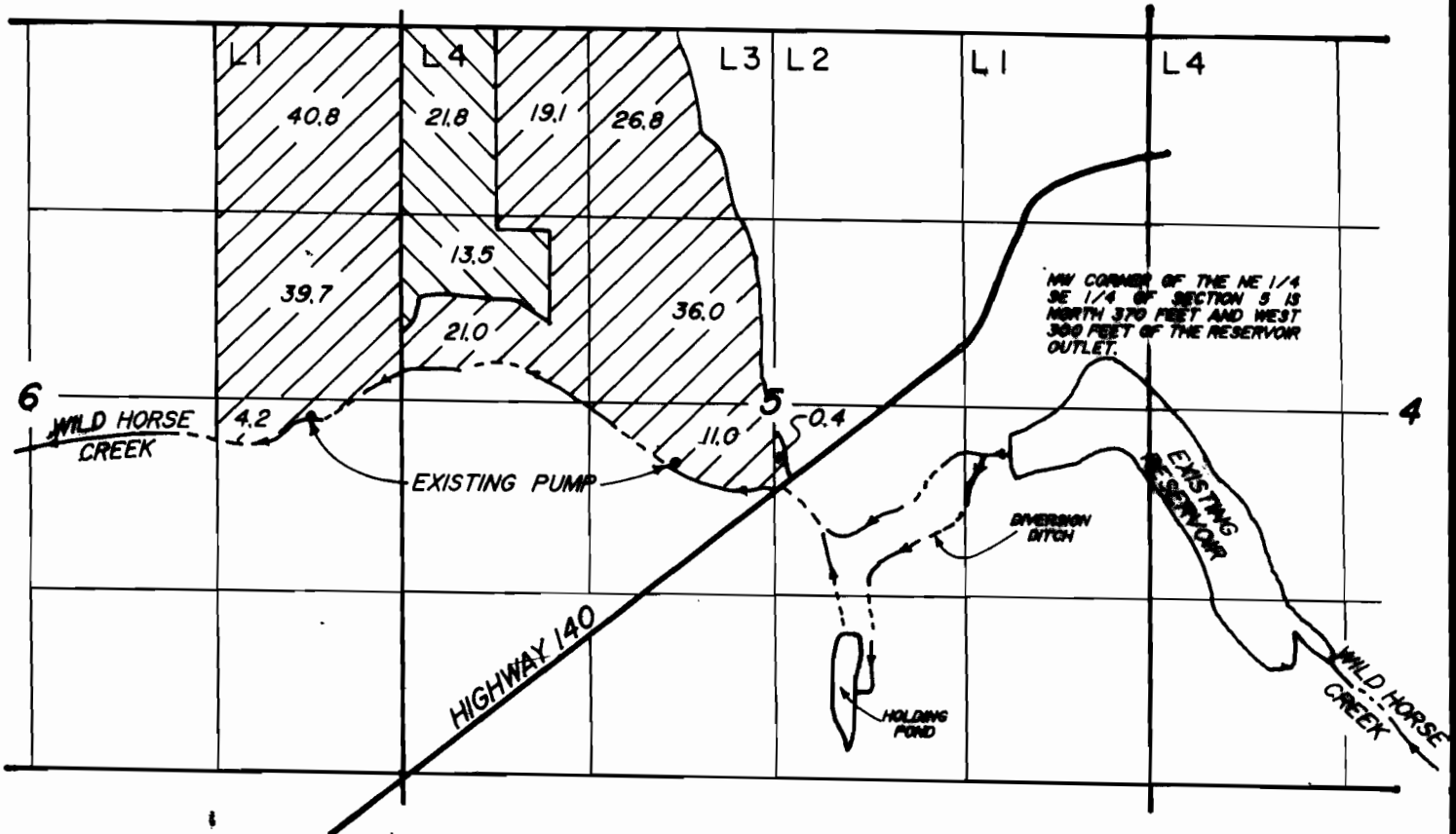

SUPPLEMENTAL TO PERMIT No. G-3653
199.0 Ac.

MAXIMUM AMOUNT OF WATER TO BE STORED
195.3 ACRE-FEET



SUPPLEMENTAL TO PERMIT No. G-4503
35.3 Ac.

MAP PREPARED FOR -- RITTER RANCH, A PARTNERSHIP
PARTIES: BRUCE RITTER & DIANE LOUISE RITTER

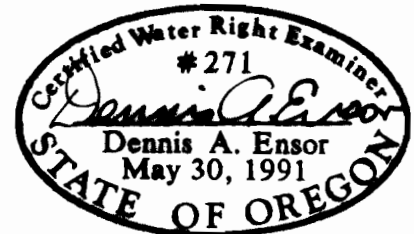

MAP PREPARED FROM FIELD INSPECTION, MAP OF PERMIT
No. G-3653 AND MAP OF PERMIT No. G-4503.

RECEIVED

MAR 30 2007 ADD G'LOTS WRD-LN 11/17/00

WATER RESOURCES DEPT.
SALEM, OREGON
TRU-LINE SURVEYING
2333 SUMMERS LANE
KLAMATH FALLS, OR, 97603

THE PURPOSE OF THIS MAP IS TO IDENTIFY THE LOCATION
OF THE WATER RIGHT. IT IS NOT INTENDED TO PROVIDE
INFORMATION RELATIVE TO THE LOCATION OF PROPERTY
OWNERSHIP BOUNDARY LINES.