

OCT 18 1996

RECEIVED

T16S, R1W, W.M.  
NW 1/4 SW1/4 SECTION 10, TAX LOT 300  
LANE COUNTY, OREGON

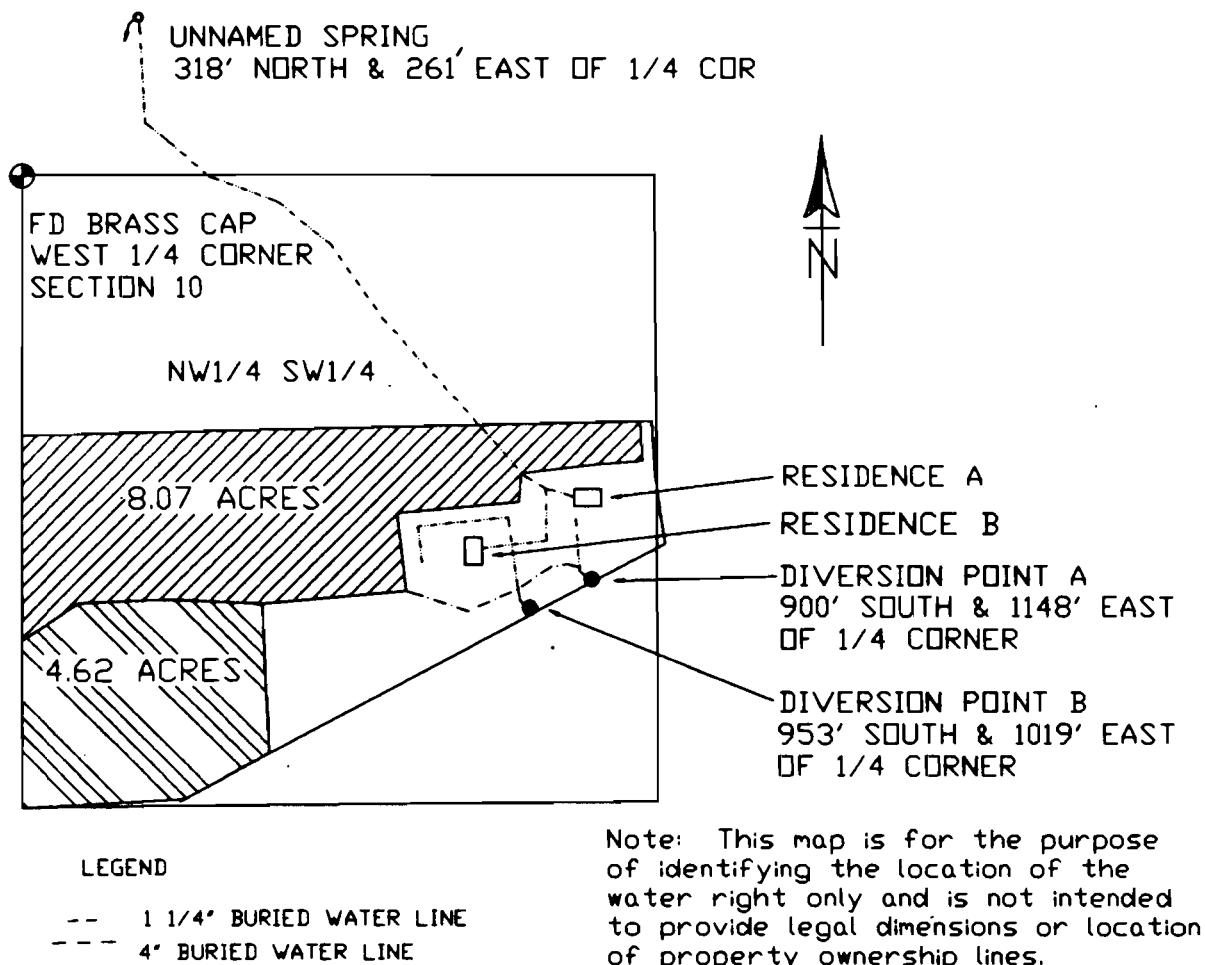

SCALE 1" = 400'

FINAL PROOF SURVEY  
UNDER

APPLICATION #71479 PERMIT #51408

IN THE NAME OF

JEAN McDONALD

SURVEYED AUGUST 20, 1996 BY:

