

Yellow: means amendments to 1st map

# APPLICATION FOR TRANSFER CHANGE IN POINT OF DIVERSION

15

CERTIFICATE 52560

T-10704

PRIORITY 1876

SW 1/4 SECTION 15, TOWNSHIP 39 SOUTH RANGE 3 WEST W.M.  
JACKSON COUNTY, OREGON

APPLICANT:  
PETER L. & BILLEE K. STEMPLE  
4866 UPPER APPLIGATE ROAD  
JACKSONVILLE, OR 97530

JONATHAN C. SPERO C.W.R.E.123  
P.O. BOX 16  
WILLIAMS, OR 97544  
PHONE: (541) 846-6845

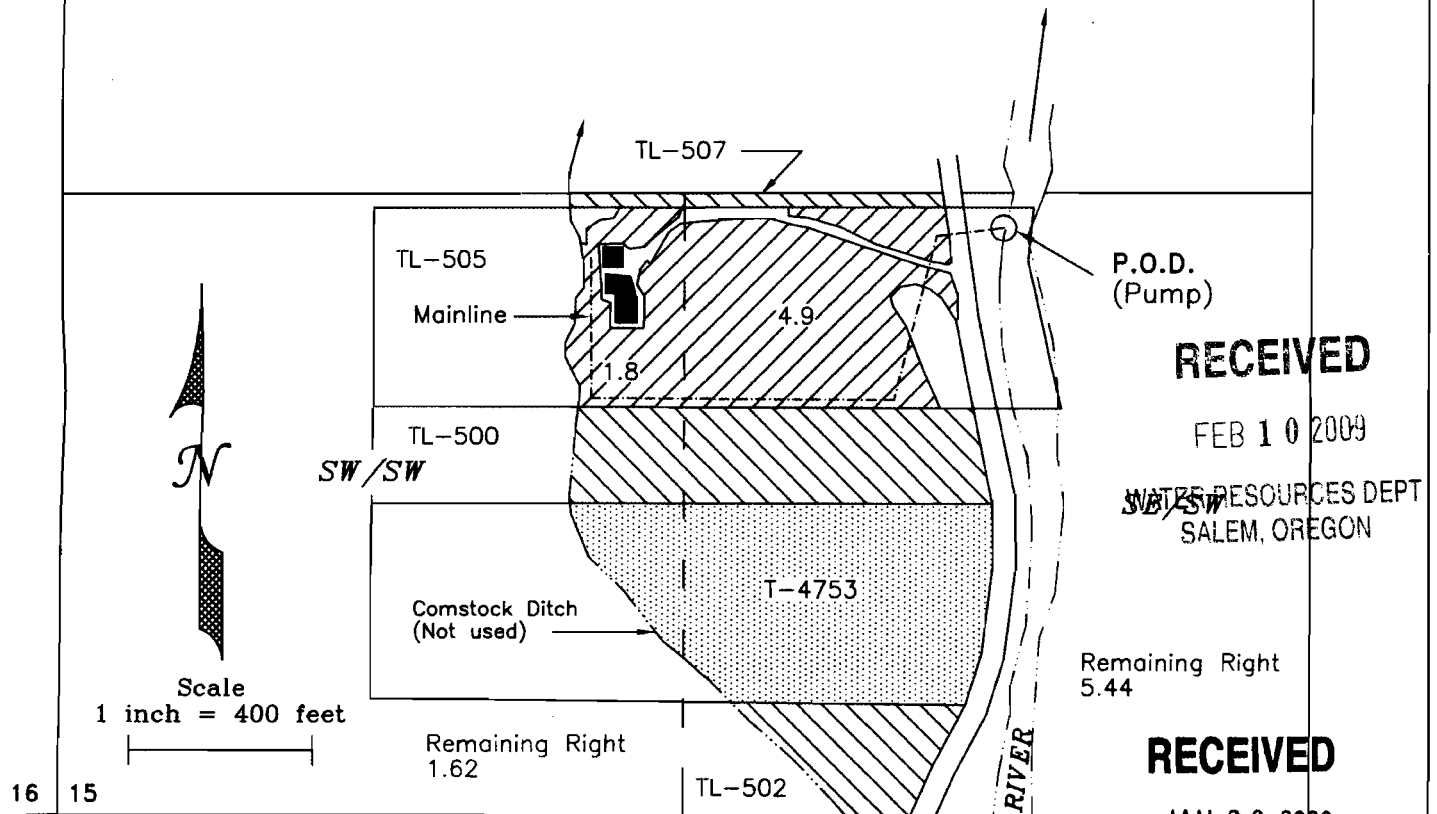

**RECEIVED**

FEB 10 2009

WATER RESOURCES DEPT  
SALEM, OREGON

Remaining Right  
5.44

**RECEIVED**

JAN 28 2009

WATER RESOURCES DEPT  
SALEM, OREGON

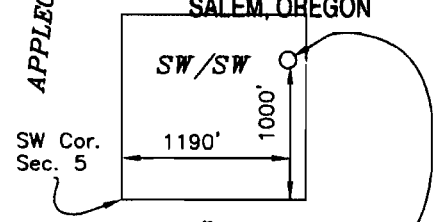

Scale 1" = 1320

Record point of diversion  
Comstock Ditch  
T.40S. R.03W. W.M.

16 15  
21 22

P.O.D. - (Proposed and currently used)  
1270 feet north & 2050 feet east  
from the southwest cor. Sec. 15

- Area within proposed Transfer
- Remaining Right within S 1/2, SW 1/4 Section 15

Map prepared:  
August 11, 2008 - by n.e.d.  
Revised - Jan. 19, 2009 - by n.e.d.

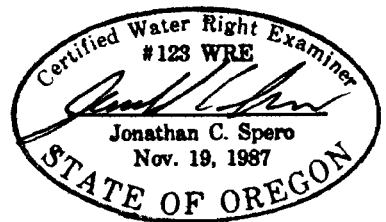

License Renewal Date:  
June 30, 2010

This map is not intended to provide legal dimensions or locations of property ownership lines