

T.6S. R.2 & 3W., W.M

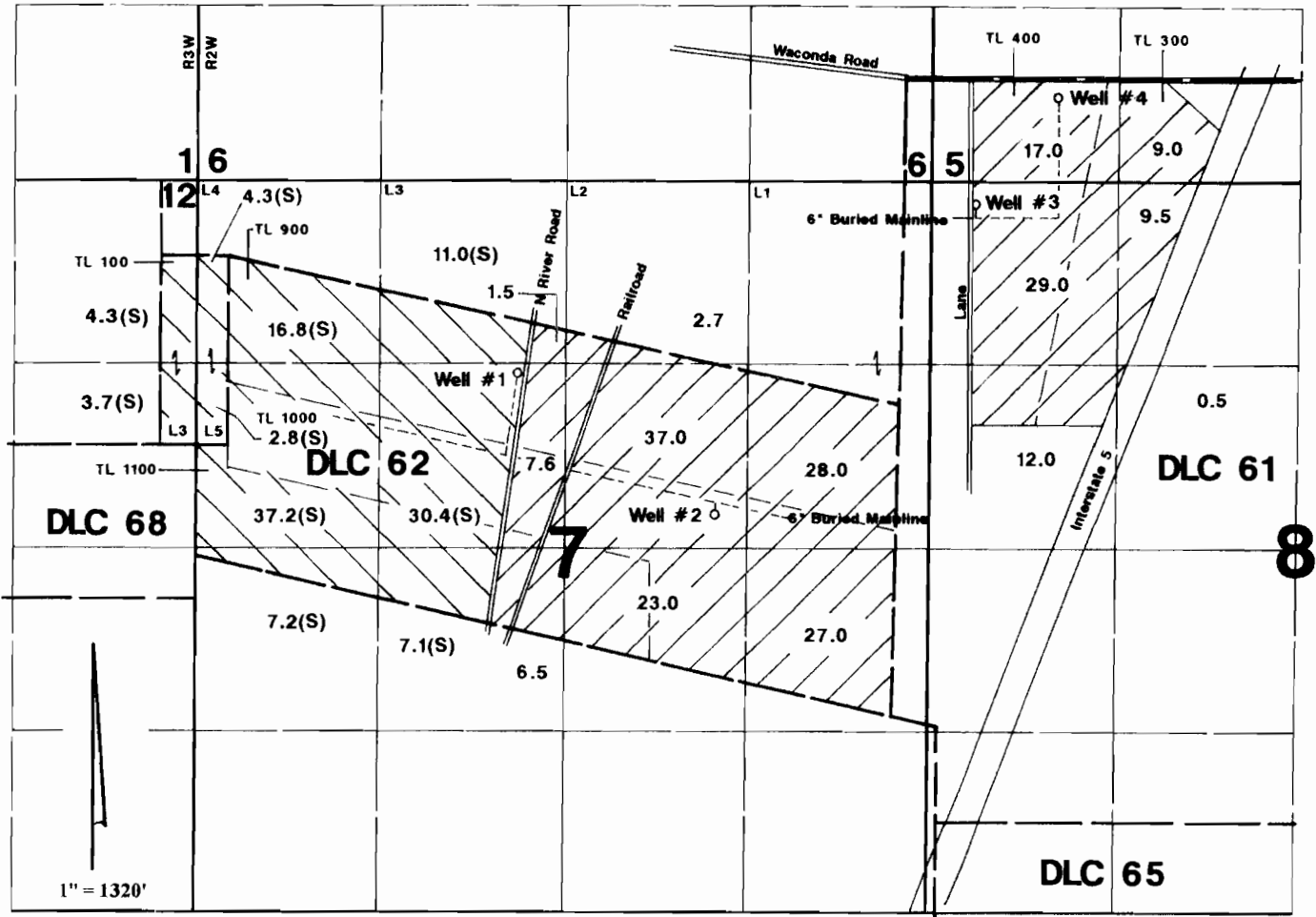

Well # 1 is located 1260'N & 330'W; Well # 2 is located 230'N & 1100'E;— both from the center of Section 7.
 Well # 3 is located 160'S & 300'E; Well # 4 is located 600'N & 890'E;— both from the NW corner of Section 8.



Primary



Supplemental

Area Irrigated

RECEIVED

NOV 13 2000

**RESOURCES DEPT
 SALEM, OREGON**

Final Proof Survey

Application: G-13309 Permit #: G-12587

In Name Of

Spring Lake Farms

Surveyed on September 4, 2000 by JM Schuette



This Map Was Prepared For The Purpose Of Identifying The Location Of A Water Right Only And Is Not Intended To Provide Legal Dimensions Or Location Of Property Ownership Lines.