

ORIGINAL AMENDED - DO NOT REMOVE

RECEIVED

FEB 14 1997

T.6S., R.1W., W.M.

WATER RESOURCES DEPT.  
SALEM, OREGON

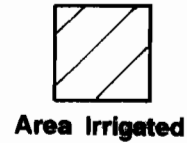
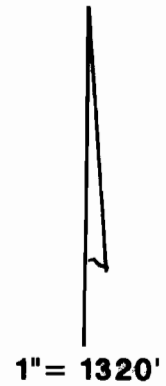
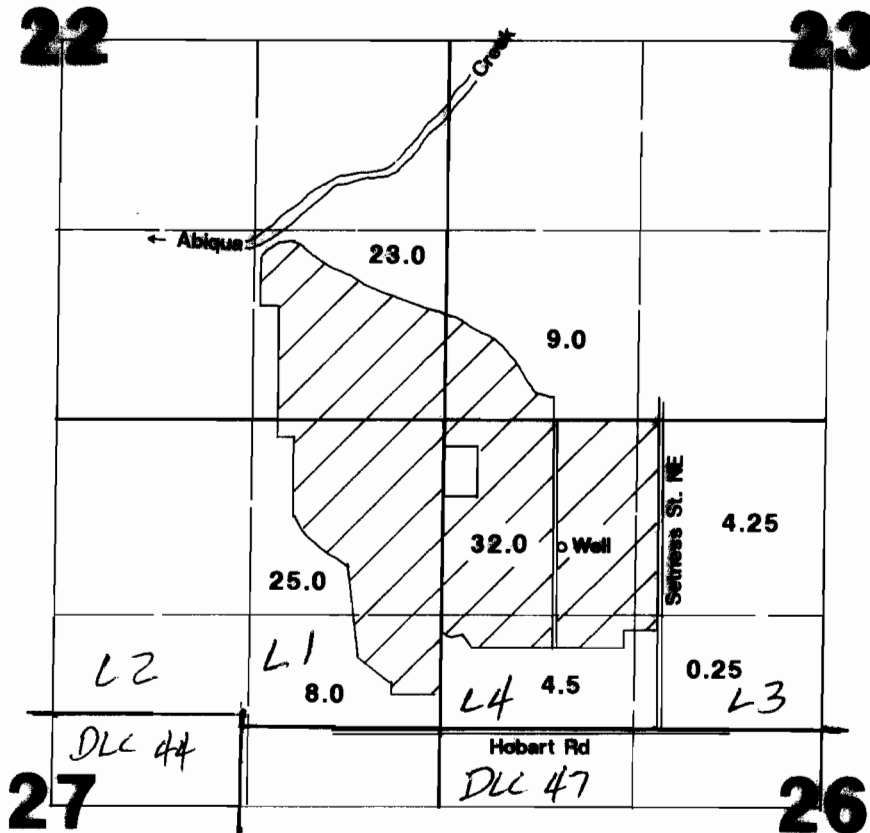

Well located 850'S & 820'E from NW corner Section 26.

### Final Proof Survey

Application #: G-13147

Permit #: G-11844

In Name Of

## Pembroke Farms

Surveyed on February 6, 1997 by JM Schuette

Map amended by WRO Staff, 12-1-2008  
TWJ

THIS MAP WAS PREPARED FOR THE PURPOSE OF IDENTIFYING THE LOCATION OF A WATER RIGHT ONLY AND IS NOT INTENDED TO PROVIDE LEGAL DIMENSIONS OR LOCATION OF PROPERTY OWNERSHIP LINES.

