

RECEIVED

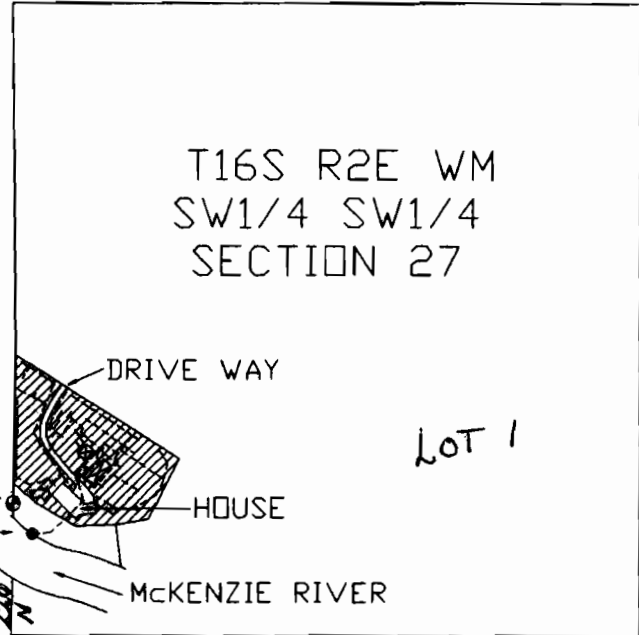

FEB 25 1997  
WATER RESOURCES DEPT  
SALEM OREGON

Note: This map is for the purpose of identifying the location of the water right only and is not intended to provide legal dimensions or location of property ownership lines.



FOUND BRASS CAP  
MEANDER CORNER  
SECTIONS 28/27  
RIGHT BANK  
McKENZIE RIVER

DIVERSION POINT  
39' EAST AND 63'  
SOUTH OF FOUND  
MEANDER CORNER

-  IRRIGATED AREA 1.52 ACRES
-  OUT BUILDING
-  BURIED UNDERGROUND WATERLINE

Map Amended by WRD Staff,  
12-1-2008 gws

SCALE 1" = 400'

# FINAL PROOF SURVEY

UNDER

APPLICATION NO. S-80648 PERMIT NO. 52711

IN THE NAME OF

DONALD J. & PHYLLIS J. BUMGARNER

SURVEYED FEBRUARY 1, 1997

