

T.15S, R.10E, W.M.

T-8900  
& T-8902

Scale 1"=400'

RECEIVED  
MAR 23 2007  
WATER RESOURCES DEPT  
SALEM, OREGON

Not part of claim  
C-82873 Well #1  
supp to 1880 (192)  
C-82875 Well #1  
supp to 1880 (182)

- ⊙ (C-291) 1880 59E
- ⊙ (Transfer K-3) 1880 30E (C-291)
- ⊙ (C-24028) 1880 2E
- ⊙ (C-24167) 1880 18E
- ⊙ (C-24597) 1880 3E
- ⊙ (C-303) 1881 35E
- ⊙ (C-81453) 1886 7E
- ⊙ C-45033 1966 Well #1  
Supp to 1880 (12)
- ⊙ C-57115 1970 Well #2  
Supp to 1880 (29)

Surveyed Aug 23, Sep 24 & 25, 2006

### Claim of Beneficial Use Map for City of Sisters

T.15S, R.10E, W.M.  
Swk Swk S  
Section 21  
1190'  
Scale 1"=1320'

This map is for the purpose of locating a water right only and has no intent to provide legal dimensions or the location of property lines.

Certified Water Right Examiner  
#1  
*Robert A. Estes*  
Robert A. Estes  
Nov. 19, 1987  
STATE OF OREGON  
Renewal Dec 31, 2007

**ESTES SURVEYS, LLC**  
PO Box 17840 60382 Arnold Rd  
Salem, OR 97305-7619 Bend, OR 97702  
(503) 585-7583 (541) 382-7391

Amended 28 Apr 08

T.15 S., R.10 E., W.M.

RECEIVED

MAR 23 2007

WATER RESOURCES DEPT  
SALEM, OREGON

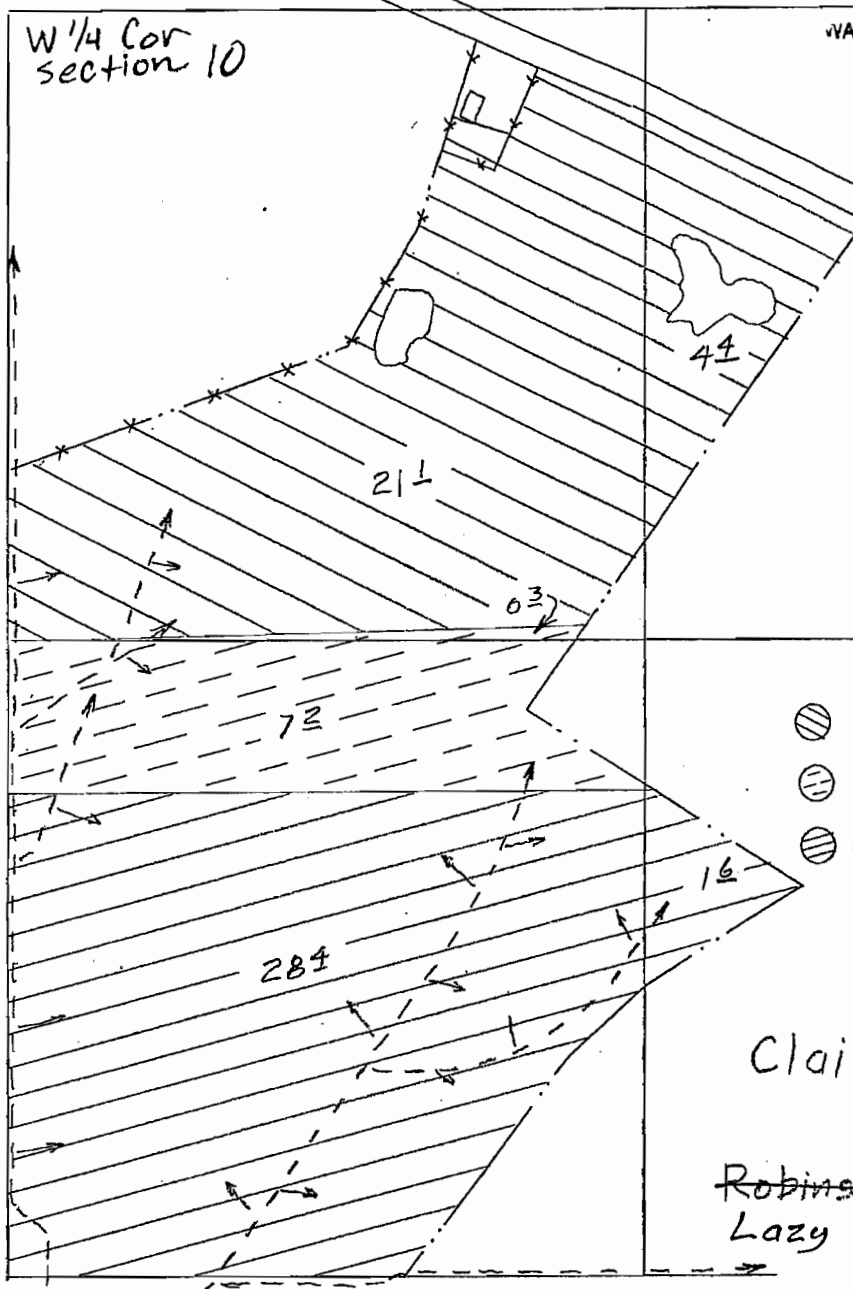

Scale 1" = 1320'

T-8900  
& T-8902

- ⊗ C-303 1881 25<sup>±</sup> acres
- ⊗ C-291 1880 7<sup>±</sup> acres
- ⊗ C-24167 1880 30<sup>±</sup> acres

Claim of Beneficial Use  
Map for  
~~Robinson Road Ranch, LLC~~  
Lazy Z Meadows, LLC

Surveyed Aug 23, 2006

Uncle John Ditch

T.15 S., R.10 E., W.M.

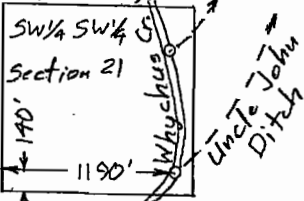

Scale 1" = 1320'

This map is for the purpose of locating a water right only and has no intent to provide legal dimensions or the location of property lines.

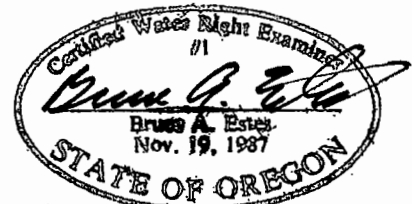

Renewal Dec 31, 2007

ESTES SURVEYS, LLC

PO Box 47519 60382 Arnold Rd  
Salem, OR 97306-7519 Bend, OR 97702  
(503) 585-7593 (541) 382-7391