

T.15S, R.10E, W.M.

T-8900
& T-8902

Scale 1" = 400'

RECEIVED

MAR 20 2007
WATER RESOURCES DEPT
SALEM, OREGON

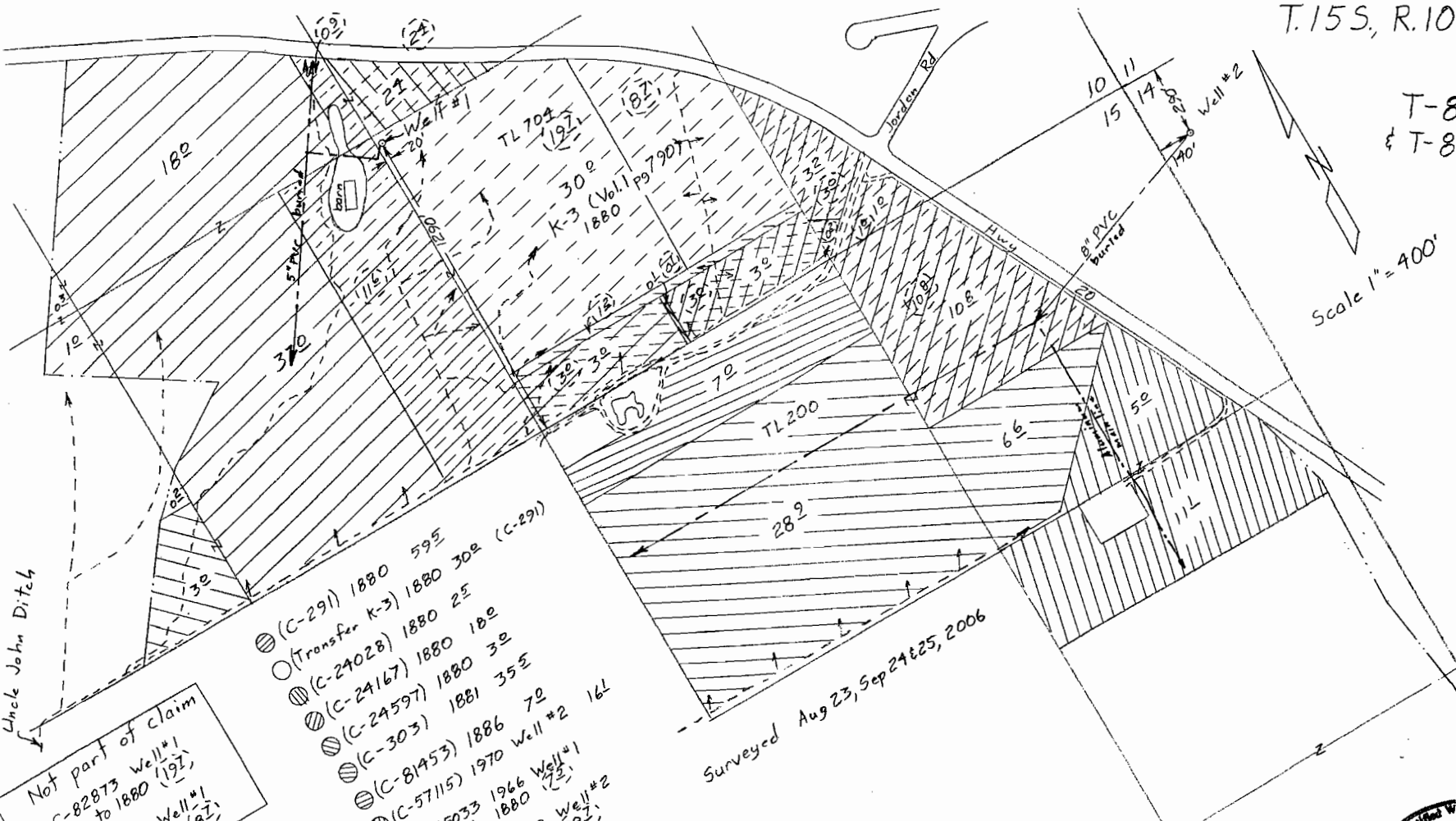

Not part of claim

- ⊖ C-82873 Well #1
SUPP to 1880 (192)
- ⊖ C-82875 Well #1
SUPP to 1880 (82)

- ⊖ (C-291) 1880 595
- ⊖ (Transfer K-3) 1880 308 (C-291)
- ⊖ (C-24028) 1880 25
- ⊖ (C-24167) 1880 188
- ⊖ (C-24597) 1880 30
- ⊖ (C-303) 1881 355
- ⊖ (C-81453) 1886 70
- ⊖ (C-57115) 1970 Well #2 161
- ⊖ C-45033 1966 Well #1
- ⊖ SUPP to 1880 (22)
- ⊖ C-57115 1970 Well #2
- ⊖ SUPP to 1880 (29)

Surveyed Aug 23, Sep 24 & 25, 2006

Claim of Beneficial Use Map for City of Sisters

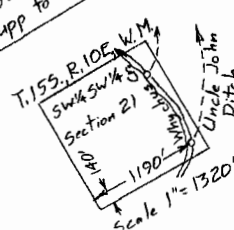

This map is for the purpose of locating a water right only and has no intent to provide legal dimensions or the location of property lines.

ESTES SURVEYS, LLC
 PO Box 47640 Salem, OR 97306-7519 (503) 585-7593
 60382 Arnold Rd Bend, OR 97702 (541) 382-7391

Amended 28 Apr 08

T.15 S., R.10 E., W.M.

RECEIVED

MAR 23 2007

WATER RESOURCES DEPT
SALEM, OREGON

W 1/4 Cor-
section 10

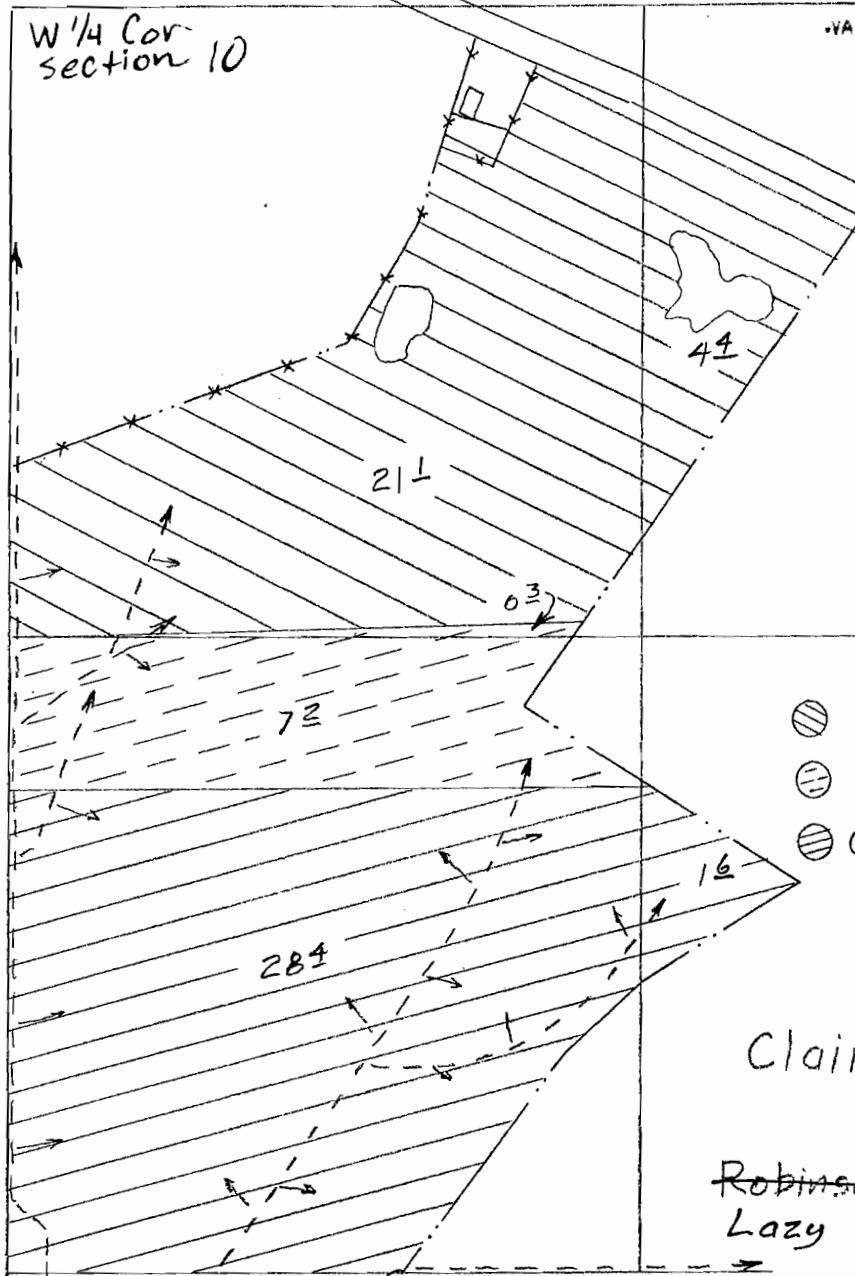

Scale 1" = 1320'

T-8900
& T-8902

- ⊗ C-303 1881 25 1/2 acres
- ⊗ C-291 1880 7 1/2 acres
- ⊗ C-24167 1880 30 0/100 acres

Claim of Beneficial Use
Map for
Robinson Road Ranch, LLC
Lazy Z Meadows, LLC

Surveyed Aug 23, 2006

Uncle John Ditch

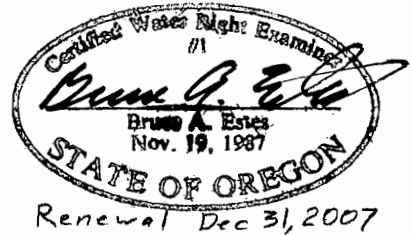

T.15 S., R.10 E., W.M.

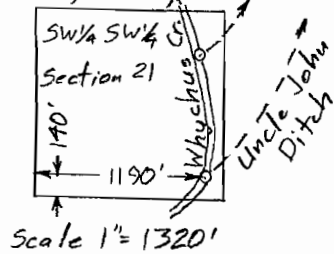

This map is for the purpose of
locating a water right only
and has no intent to provide
legal dimensions or the location
of property lines.

ESTES SURVEYS, LLC

PO Box 17518 60362 Arnold Rd
Salem, OR 97306-7519 Bend, OR 97702
(503) 585-7593 (541) 382-7391