

T. 15S., R. 10E., W.M.

Highway 126

Section 9
Section 10

100' N & 85' W
from 1/4 corner
Well #4

Well #3
280' N & 120' E
from W 1/4 cor

TL 706

T-8900
& T-8902

W 1/4 cor
Section 10
Weir

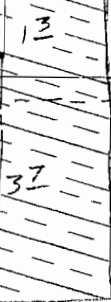

TL 800

TL 705

⊕ C-982 1908 - 5⁰ acres
& C-45033 supp - 5⁰ acres

RECEIVED

MAR 23 2007

WATER RESOURCES DEPT
SALEM, OREGON

Surveyed Aug 23 & Sep 25, 2006

Claim of Beneficial Use Map
for
Willits, LLC

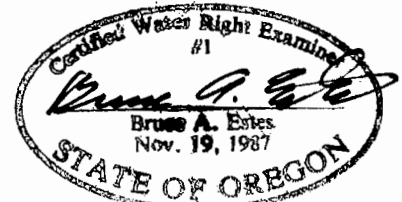

T. 15S., R. 10E., W.M.

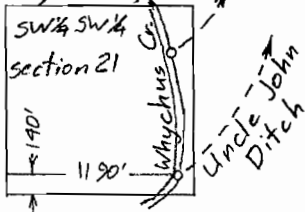

This map is for the purpose of
locating a water right only
and has no intent to provide
legal dimensions or the location
of property lines.

ESTES SURVEYS, LLC

PO Box 17519 60382 Arnold Rd
Salem, OR 97306-7519 Bend, OR 97702
(503) 585-7593 (541) 382-7391

Amended 28 Apr 08

T.15S., R.10E., W.M.

RECEIVED

MAR 23 2007

WATER RESOURCES
SALEM, OREGON

Claim of
Beneficial Use Map
for
Amestoy Ranch

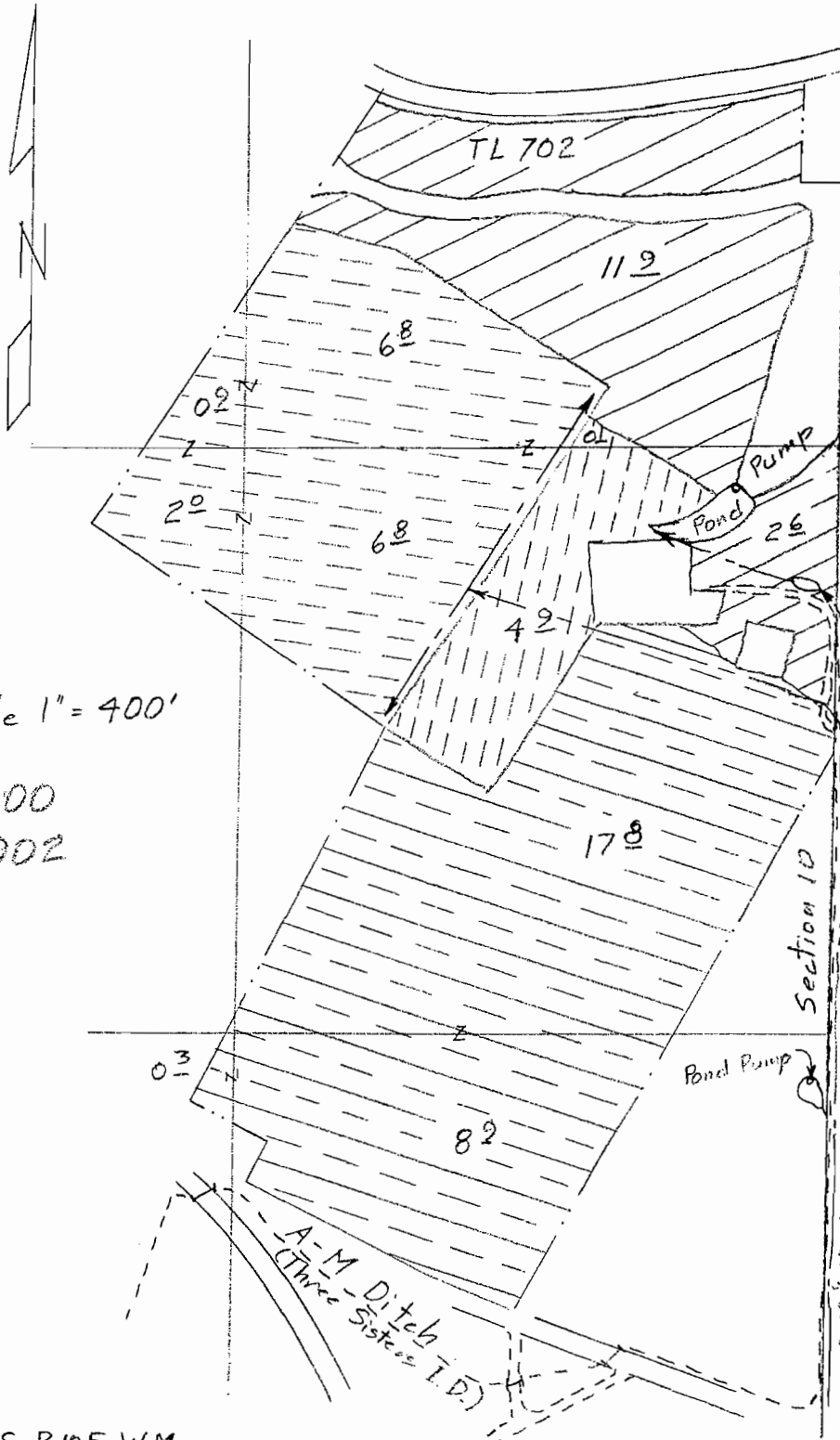

E 1/4 corner of section 10

Scale 1" = 400'

T-8900
& T-8902

- ✓ ⊖ C-81454 1900 16 1/2 ac.
 & C-57115 supp. 16 1/2 ac.
- ⊖ C-74135 1903 50 ac.
- ✓ ⊖ C-982 1908 270 ac.
- ✓ ⊖ C-2056 1912 14 1/2 ac.

Surveyed Aug 23 &
Dec 29, 2006

This map is for the purpose of
locating a water right only
and has no intent to provide
legal dimensions or the locator
of property lines.

T.15S., R.10E., W.M.

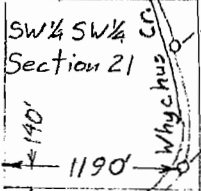

Scale 1" = 1320'

T.15S., R.10E., W.M.

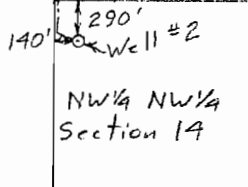

Scale 1" = 1320'

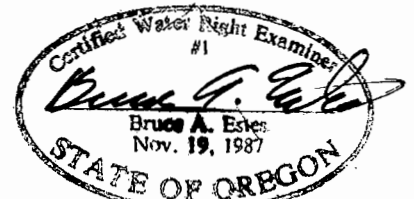

Renewal Dec. 31, 2007

ESTES SURVEYS, LLC

~~PO Box 17818~~
Salem, OR 97306-7519
(503) 585-7593

80382 Arnold Rd
Bend, OR 97702
(541) 382-7391

T. 15S, R. 10E, W.M.

Hwy 126

T-8900
T-8902

RECEIVED
MAR 06 2007
WATER RESOURCES DEPT
SALEM OREGON

Claim of Beneficial Use
for
R&B RANCH, LLC

Scale 1" = 400'

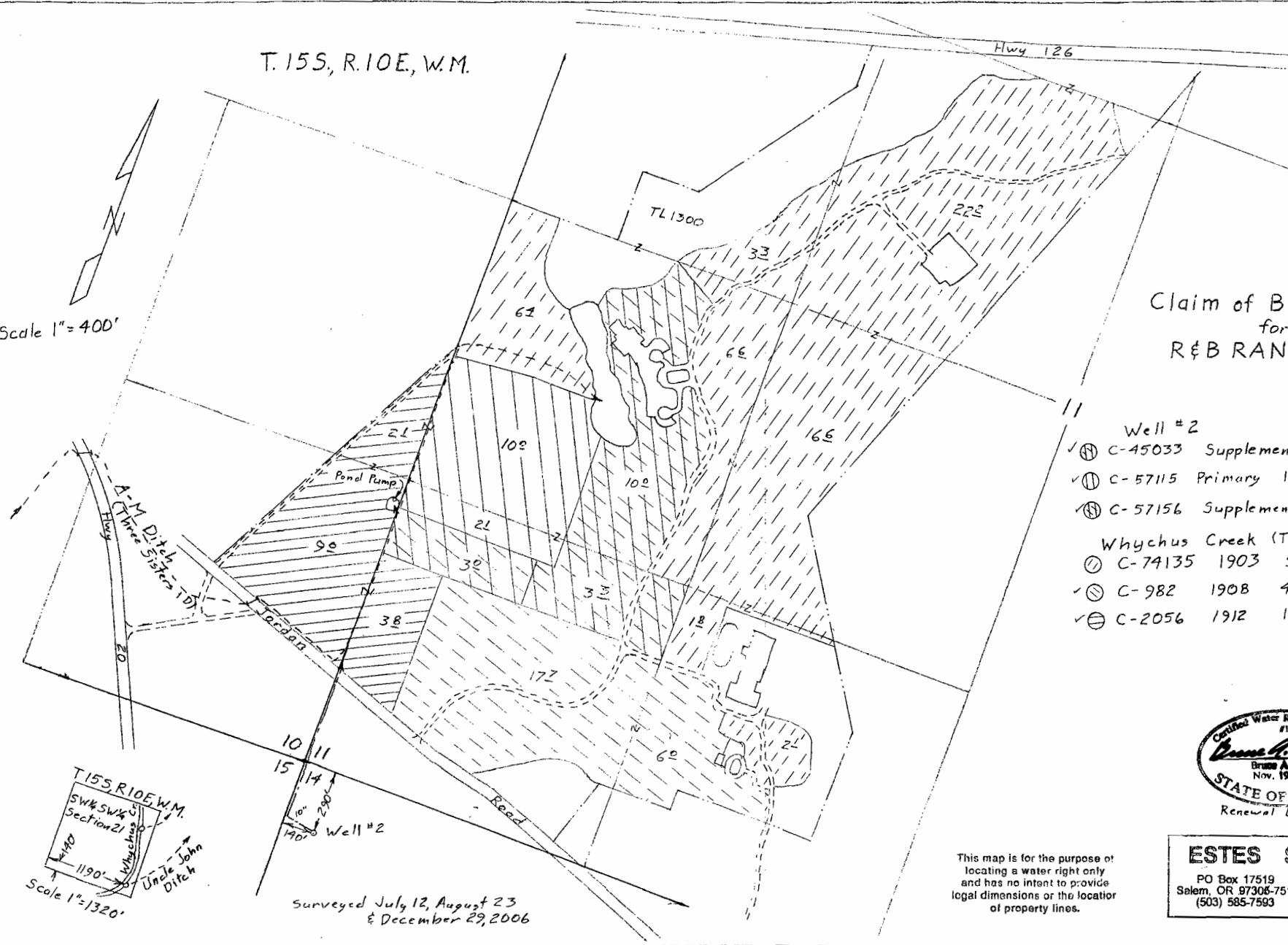

- Well #2
- ✓ ⊕ C-45033 Supplemental to 190B 13²
 - ✓ ⊕ C-57115 Primary 12¹
 - ✓ ⊕ C-57156 Supplemental to 190B 30
- Whychus Creek (Three Sisters I.D.)
- ⊙ C-74135 1903 59²
 - ✓ ⊙ C-982 190B 40²
 - ✓ ⊙ C-2056 1912 14²

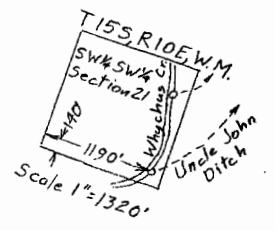

Surveyed July 12, August 23
& December 29, 2006

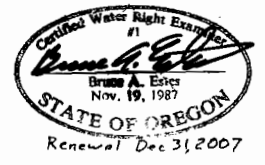

This map is for the purpose of locating a water right only and has no intent to provide legal dimensions or the location of property lines.

ESTES SURVEYS, LLC
 PO Box 17519 80382 Arnold Rd
 Salem, OR 97306-7519 Bend, OR 97702
 (503) 585-7593 (541) 382-7391