

T.15S, R.10E, W.M.

T-8900
& T-890Z

RECEIVED

MAR 23 2007

WATER RESOURCES OFFICE
SALEM, OREGON

Scale 1" = 400'



ESTES SURVEYS, LLC

PO Box 72540
Salem, OR 97305-7619
(503) 565-7593

Renewal Dec 31, 2007

Amended 28 Apr 08

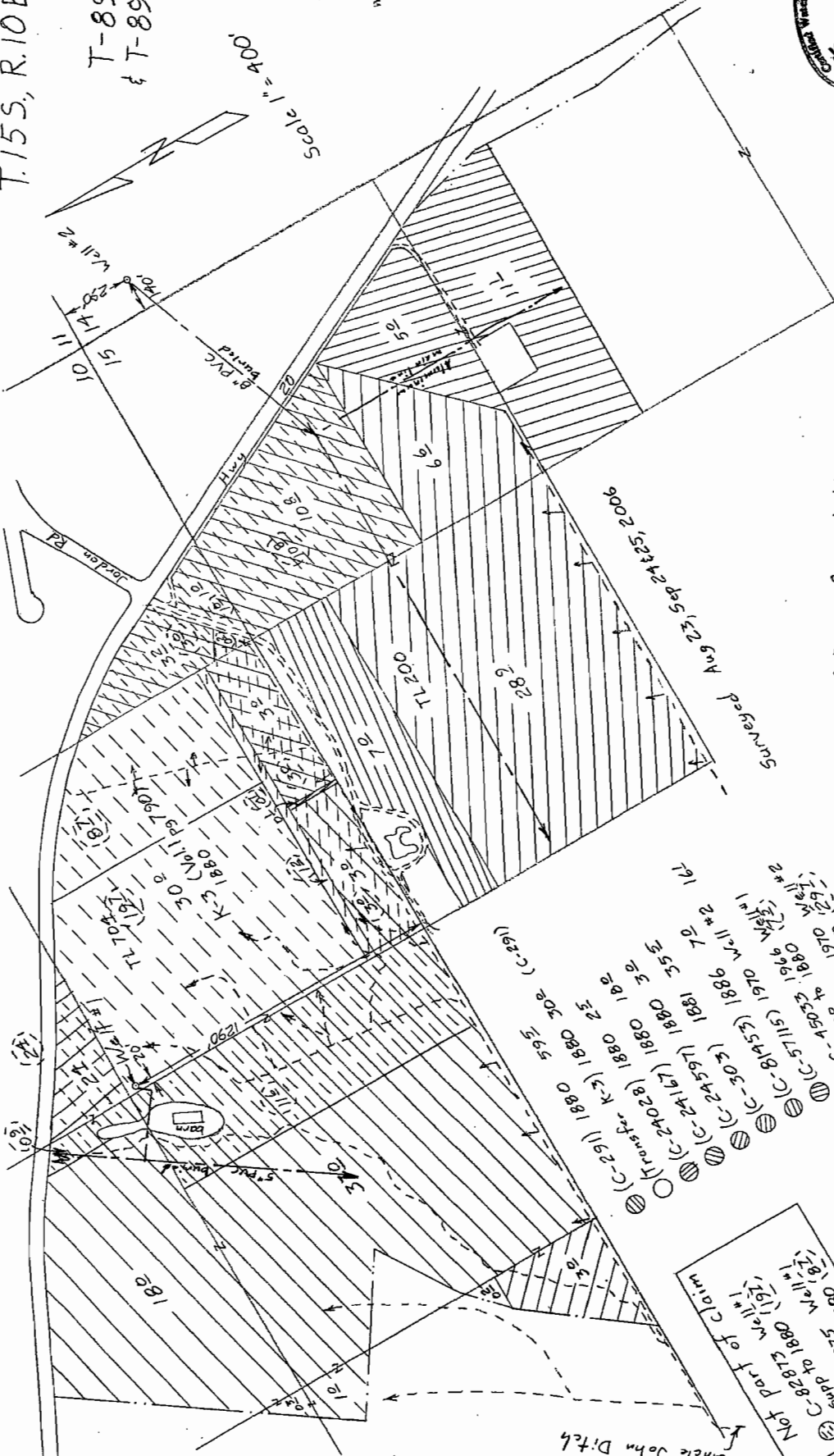

Claim of Beneficial Use Map
for
City of Sisters

This map is for the purpose of locating a water right only and has no intent to provide legal dimensions or the locator of property lines.

- Supp to 1880 Well #2
- C-57115 1970 Well #1
- C-45052 1976 Well #2
- (C-81953) 1886
- (C-303) 1881
- (C-24597) 1880 35E
- (C-24167) 1880 3E
- (Transfer-K3) 1880 25
- (C-291) 1880 59S
- (C-291) 1880 30E
- (C-291) 1880 30E

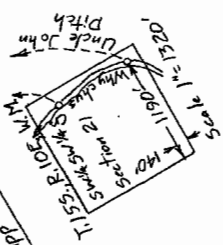
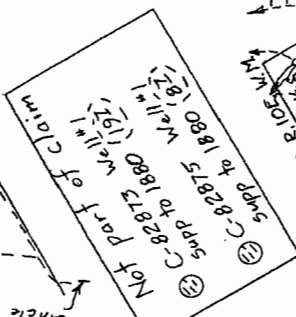

T.15 S., R.10 E., W.M.

RECEIVED

MAR 23 2007

WATER RESOURCES DEPT
SALEM, OREGON

W 1/4 Cor
Section 10

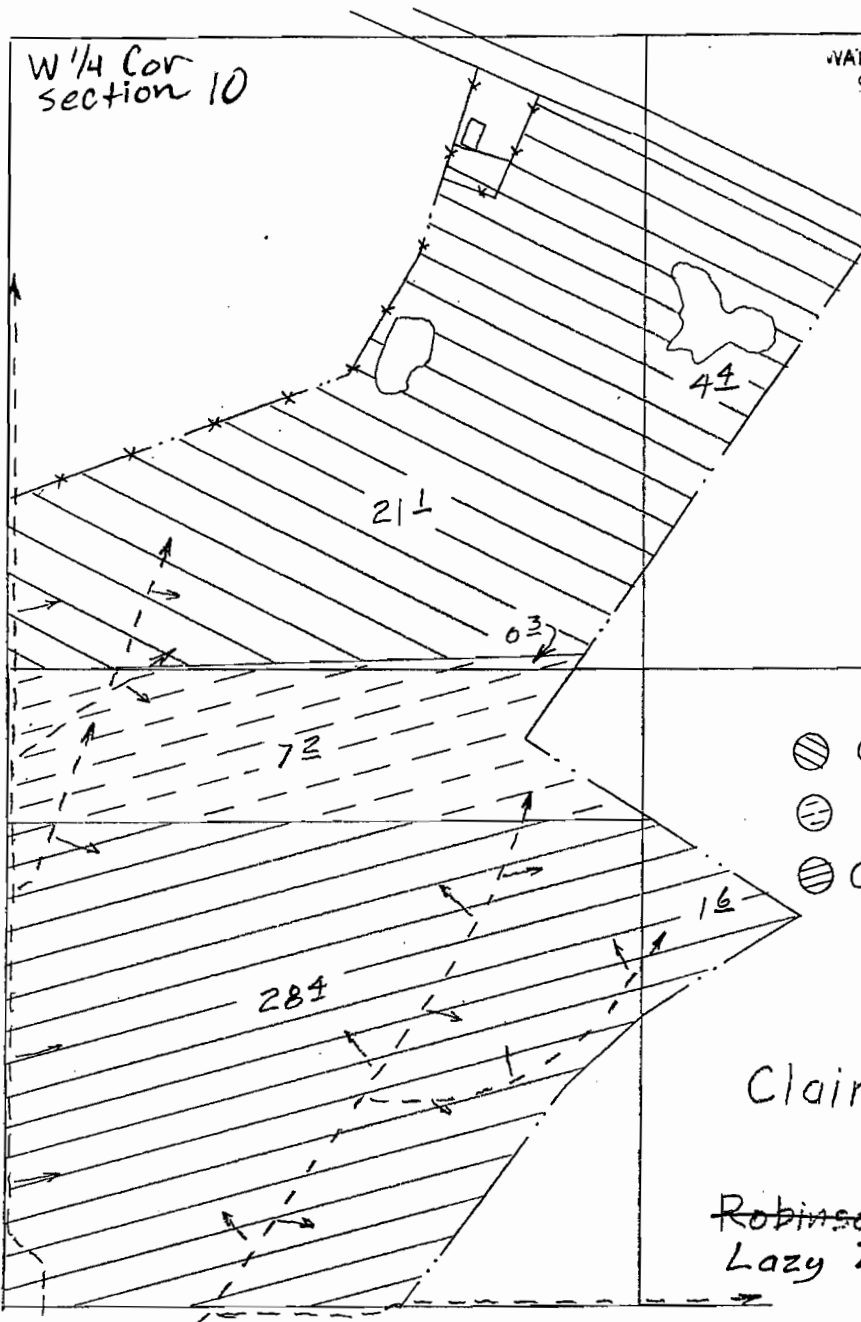

Scale 1" = 1320'

T-8900
& T-8902

- ⊗ C-303 1881 25 $\frac{1}{2}$ acres
- ⊗ C-291 1880 7 $\frac{1}{2}$ acres
- ⊗ C-24167 1880 30 $\frac{1}{2}$ acres

Claim of Beneficial Use
Map for
~~Robinson Road Ranch, LLC~~
Lazy Z Meadows, LLC

Surveyed Aug 23, 2006

Uncle John Ditch

T.15 S., R.10 E., W.M.

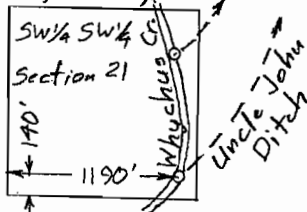

Scale 1" = 1320'

This map is for the purpose of
locating a water right only
and has no intent to provide
legal dimensions or the location
of property lines.

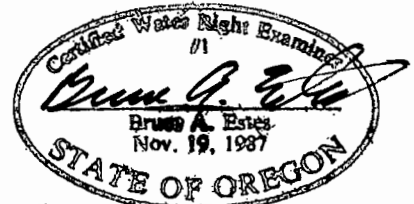

Renewal Dec 31, 2007

ESTES SURVEYS, LLC

PO Box 17519 60382 Arnold Rd
Salem, OR 97306-7519 Bend, OR 97702
(503) 585-7593 (541) 382-7391