

T.15S, R.10E, W.M.

T-8900
& T-8902

Scale 1" = 400'

RECEIVED

MAR 23 2007

WATER RESOURCES DEPT.
SALEM, OREGON

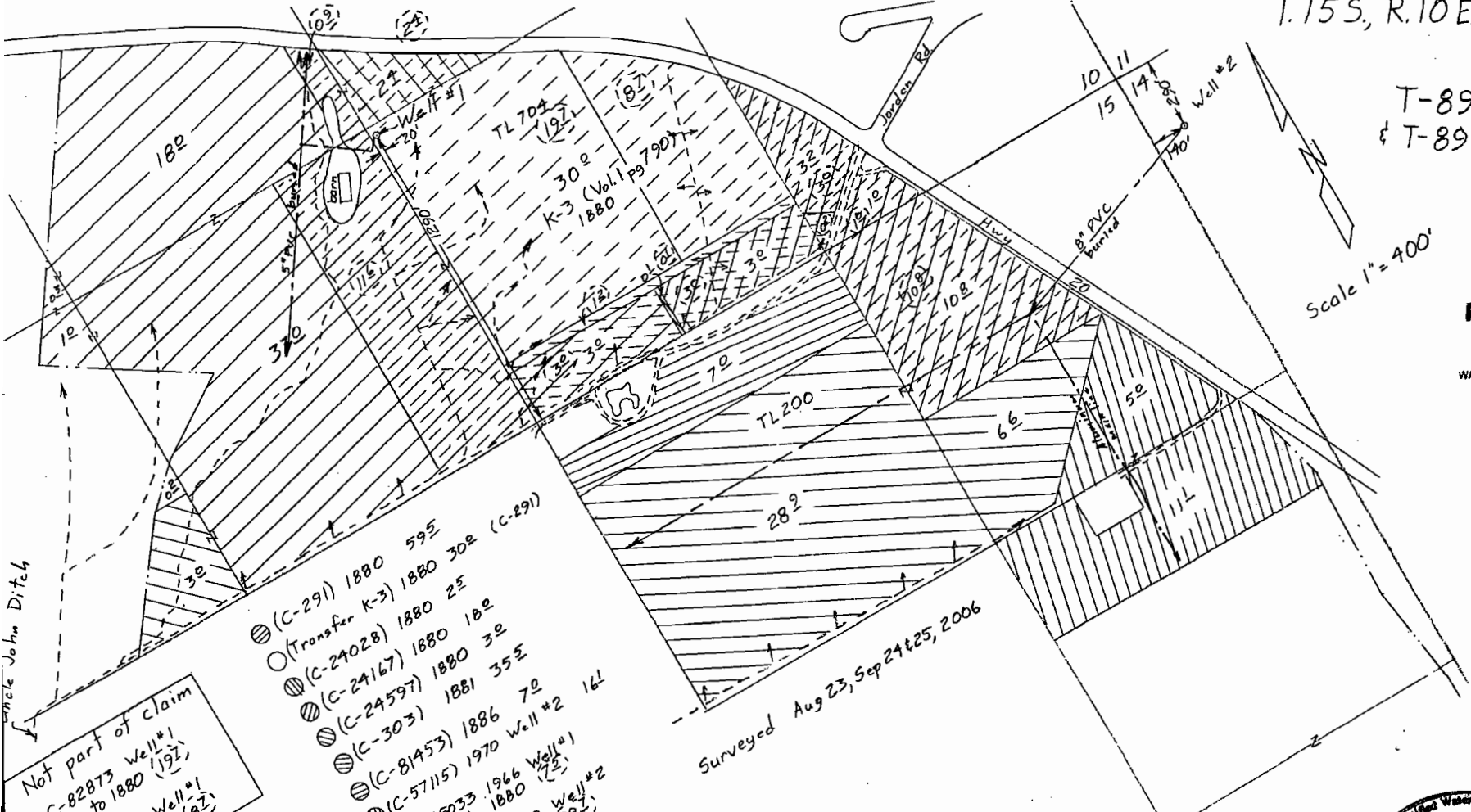

- ⊙ (C-291) 1880 59±
- ⊙ (Transfer K-3) 1880 30± (C-291)
- ⊙ (C-24028) 1880 2±
- ⊙ (C-24167) 1880 18±
- ⊙ (C-24597) 1880 3±
- ⊙ (C-303) 1881 35±
- ⊙ (C-81453) 1886 7±
- ⊙ (C-57115) 1970 Well #2 16±
- ⊙ C-45033 1966 Well #1
- ⊙ Supp to 1880 (192)
- ⊙ C-57115 1970 Well #1
- ⊙ Supp to 1880 (192)

Claim of Beneficial Use Map
for
City of Sisters

Surveyed Aug 23, Sep 24 & 25, 2006

Not part of claim
⊙ C-82873 Well #1
supp to 1880 (192)
⊙ C-82875 Well #1
supp to 1880 (192)

T.15S, R.10E, W.M.
SW 1/4 SW 1/4
Section 21
1190±
Scale 1" = 1320'

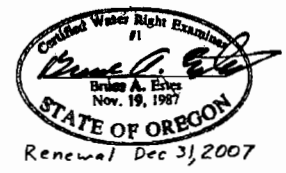

This map is for the purpose of locating a water right only and has no intent to provide legal dimensions or the locator of property lines.

ESTES SURVEYS, LLC
 PO Box 47649 60382 Arnold Rd
 Salem, OR 97306-7519 Bend, OR 97702
 (803) 585-7593 (541) 382-7391

Amended 28 Apr 08