

T. 15 S., R. 10 E., W.M.

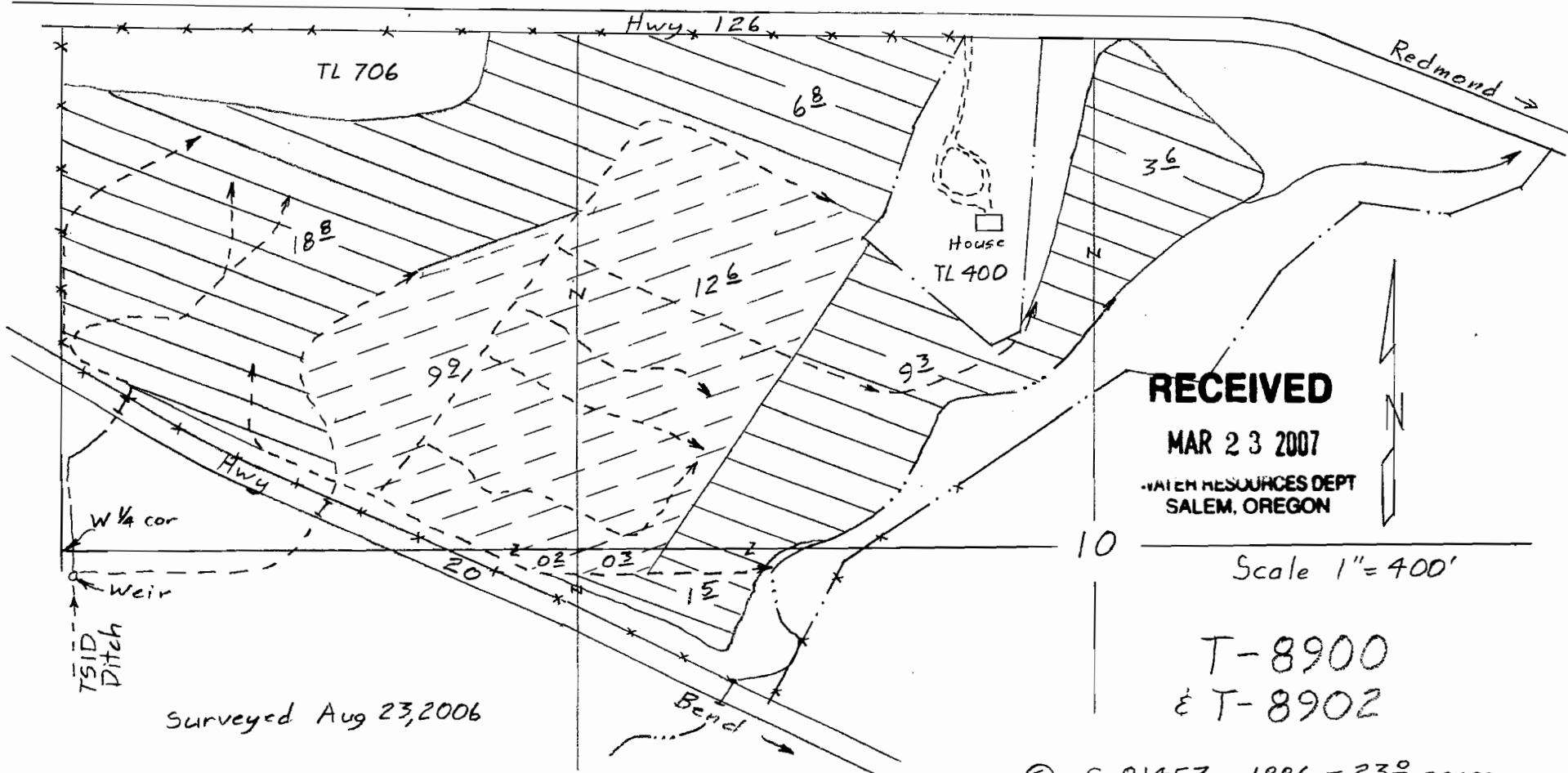

Surveyed Aug 23, 2006

Claim of Beneficial Use Map
for

- ⊖ C-81453 1886 - 23⁰⁰ acres
- ⊖ C-863 1895 - 40⁰⁰ acres

T. 15 S., R. 10 E., W.M. Hawks Haven Reserve, LLC

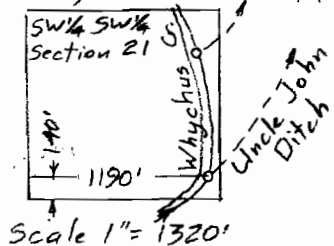

This map is for the purpose of locating a water right only and has no intent to provide legal dimensions or the location of property lines.

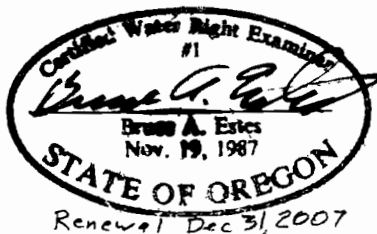

ESTES SURVEYS, LLC
 PO Box 17549 60382 Arnold Rd
 Salem, OR 97306-7519 Bend, OR 97702
 (503) 585-7593 (541) 382-7391

T.15S, R.10E, W.M.

T-8900
& T-8902

Scale 1"=400'

RECEIVED
MAR 10 2008
WATER RESOURCES OFFICE
SALEM, OREGON

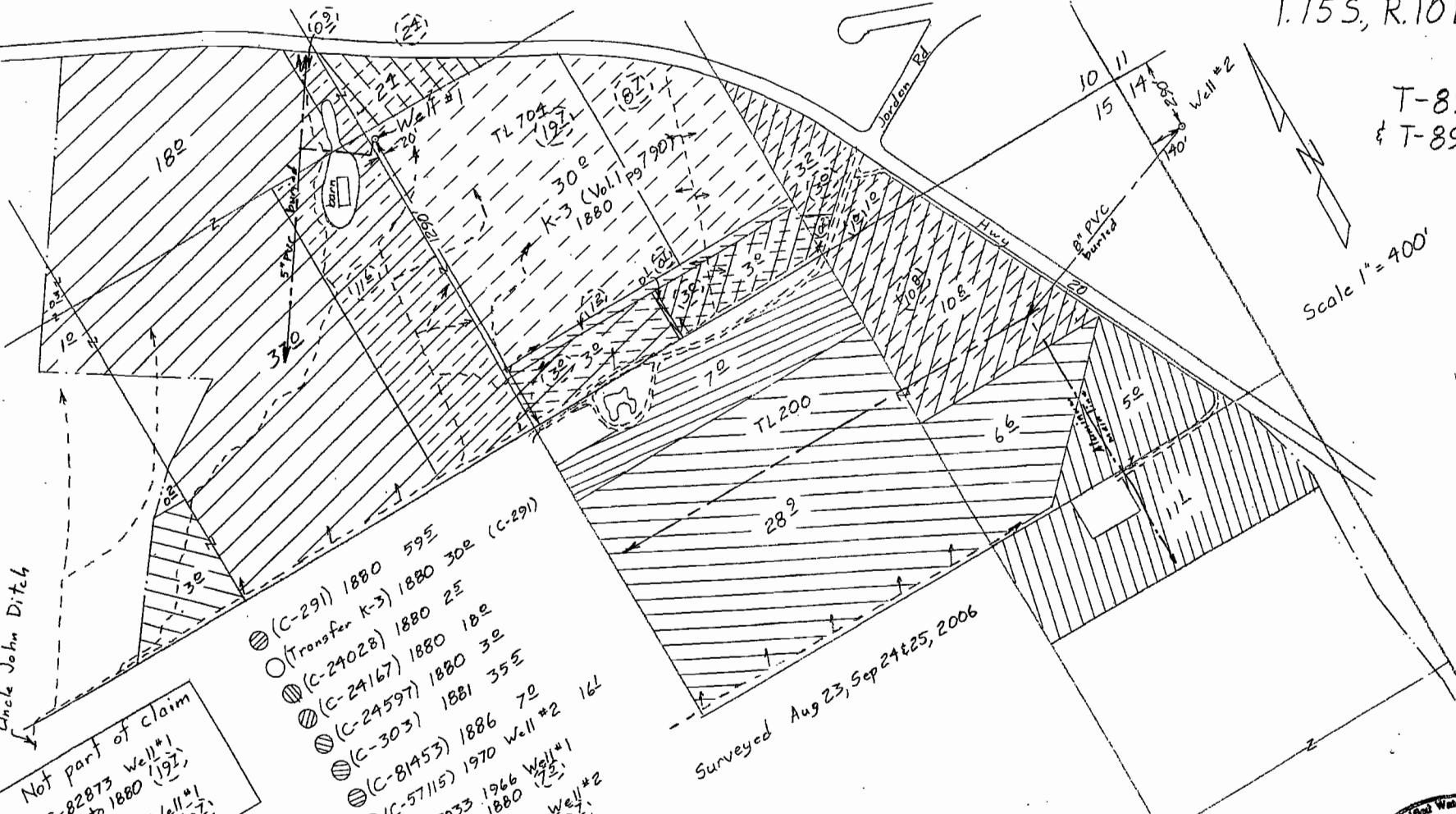

- ⊙ (C-291) 1880 59E
- ⊙ (Transfer K-3) 1880 30E (C-291)
- ⊙ (C-24028) 1880 2E
- ⊙ (C-24167) 1880 18E
- ⊙ (C-24597) 1880 3E
- ⊙ (C-303) 1881 35E
- ⊙ (C-81453) 1886 7E
- ⊙ C-45033 1966 Well #1
SUPP to 1880
- ⊙ C-57115 1970 Well #2
SUPP to 1880

Surveyed Aug 23, Sep 24 & 25, 2006

Claim of Beneficial Use Map for City of Sisters

Not part of claim

- ⊙ C-82873 Well #1
supp to 1880 (192)
- ⊙ C-82875 Well #1
supp to 1880 (182)

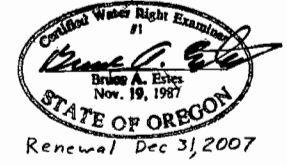
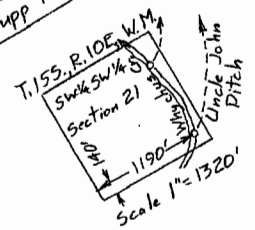

This map is for the purpose of locating a water right only and has no intent to provide legal dimensions or the location of property lines.

ESTES SURVEYS, LLC

PO Box 17549 60382 Arnold Rd
Salem, OR 97305-7519 Bend, OR 97702
(503) 565-7593 (541) 382-7391

Amended 28 Apr 08