

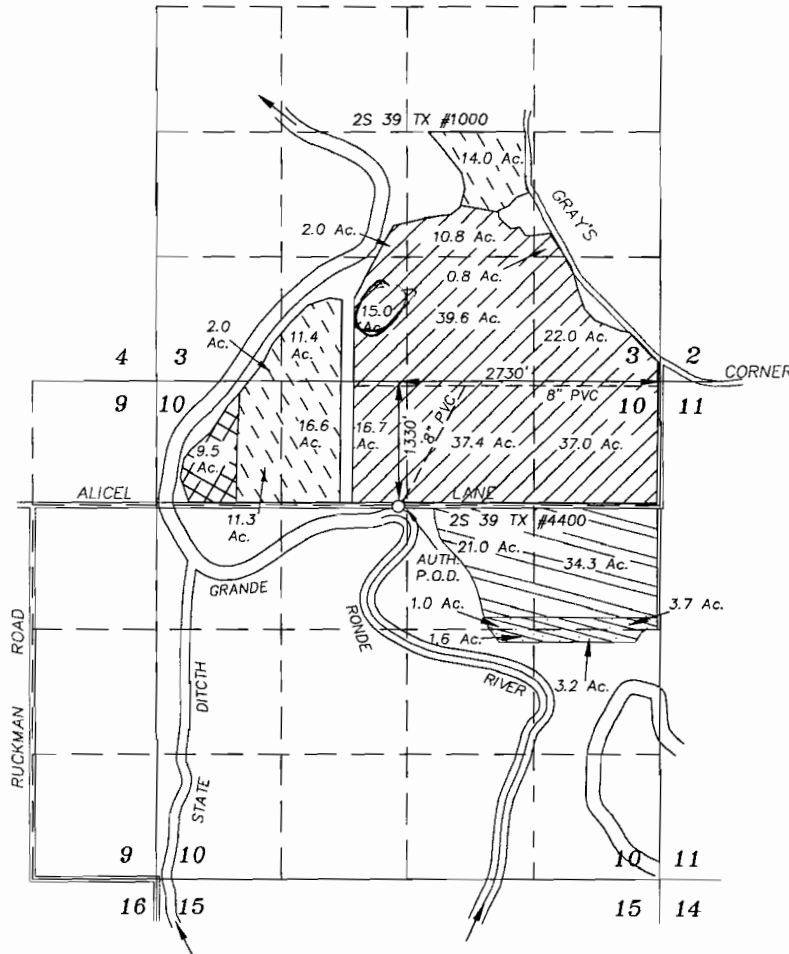



RECEIVED
 FEB 15 2008
 WATER RESOURCES DEPT
 SALEM, OREGON

T 2 S R 39 E

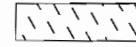
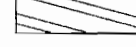

SCALE: 1"=1320'

LEGEND

-  Lands with primary rights under Cert.#41159, remaining in place.
-  Lands with primary rights under Cert.#46739, requesting a change of place of use.
-  Lands with primary rights under Cert. #41159, requesting a change of place of use.
-  Lands to receive rights from Cert.#41159.
-  Lands to receive rights from Cert.#46739.
-  Existing 8" PVC mainline, the rest of the lands use portable mainline.

January 14, 2008

APPLICATION MAP FOR
 CHANGE OF PLACE OF USE

FOR
 STEVE SHARP

BY
 BAGETT - GRIFFITH & BLACKMAN
 2006 ADAMS AVENUE
 LAGRANDE, OREGON 97850

Application No. _____
 Permit Number _____

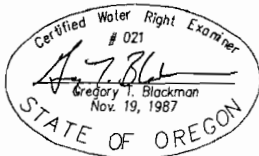

NOTE: The preparation of this map was for the purpose of identifying the location of the proposed water right and has no intent to provide dimensions or location of property ownership lines. Location information shown hereon was furnished by the applicant.