

TRANSFER MAP

THE CITY OF BEND
 PERMIT # G-4946
 CERTIFICATE #79994

RIVER WELLS #1 & #2
 SW 1/4 NW 1/4 SECTION 5,
 TOWNSHIP 18S, RANGE 12E, W.M.

RECEIVED

APR 23 2003

WATER RESOURCES DEPT
 SALEM, OREGON

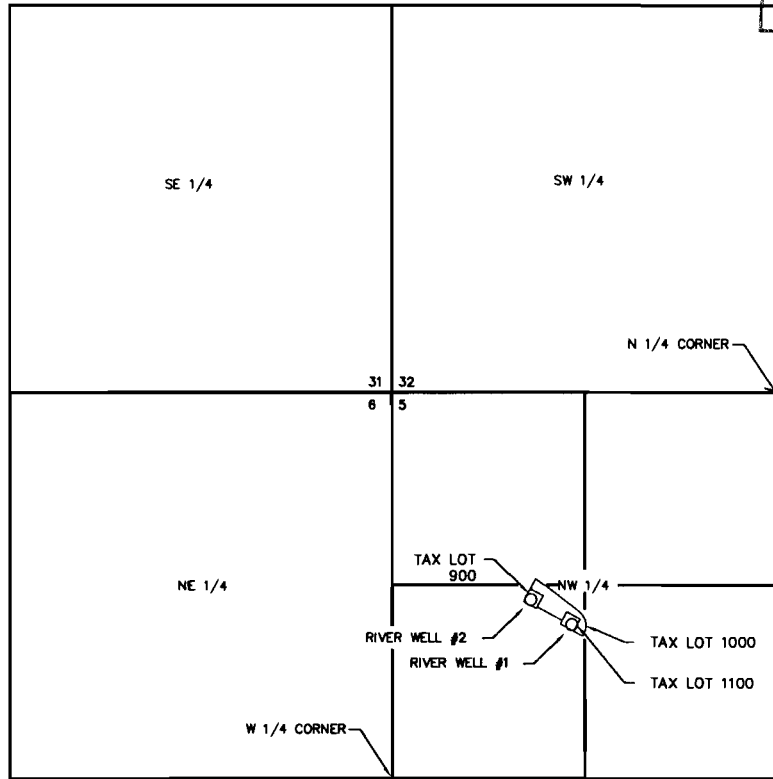

PLACE OF USE IS WITHIN THE SERVICE AREA OF THE CITY OF BEND.

RIVER WELL #1: S58°04'01" E, 3007.14 FEET FROM THE NW CORNER OF THE NE 1/4 NE 1/4 SECTION 6, T18S, R12E

RIVER WELL #2: 950' EAST AND 1420' SOUTH OF THE NW CORNER OF SECTION 5, T18S, R12E

THE PURPOSE OF THIS MAP IS TO IDENTIFY THE LOCATION OF THE WATER RIGHT. IT IS NOT INTENDED TO PROVIDE INFORMATION RELATIVE TO THE LOCATION OF PROPERTY OWNERSHIP LINES.

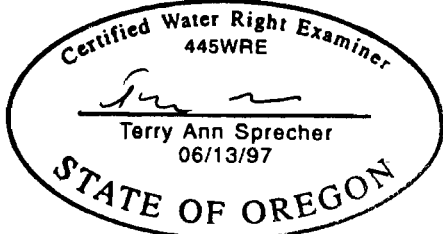

SCALE: 1" = 1,320'
 4" = 1 MILE

Prepared for: CITY OF BEND

4/7/03 17:04 P:\80000\80002\task7\dwgs\80002-000-tam007_water_rights.dwg

	Project #: 80002.000 TASK 7 Date: APRIL 2003	AUTHORIZED POINT OF APPROPRIATION RIVER WELLS #1 AND #2 BEND, OREGON	FIGURE 1
---	--	---	--------------------

RECEIVED

APR 22 2003

WATER RESOURCES DEPT
SALEM, OREGON

TRANSFER MAP

THE CITY OF BEND
PERMIT # G-4946
CERTIFICATE #79994

PILOT BUTTE #1 & #2
NE 1/4 NE 1/4 SECTION 33,
TOWNSHIP 17S, RANGE 12E, W.M.

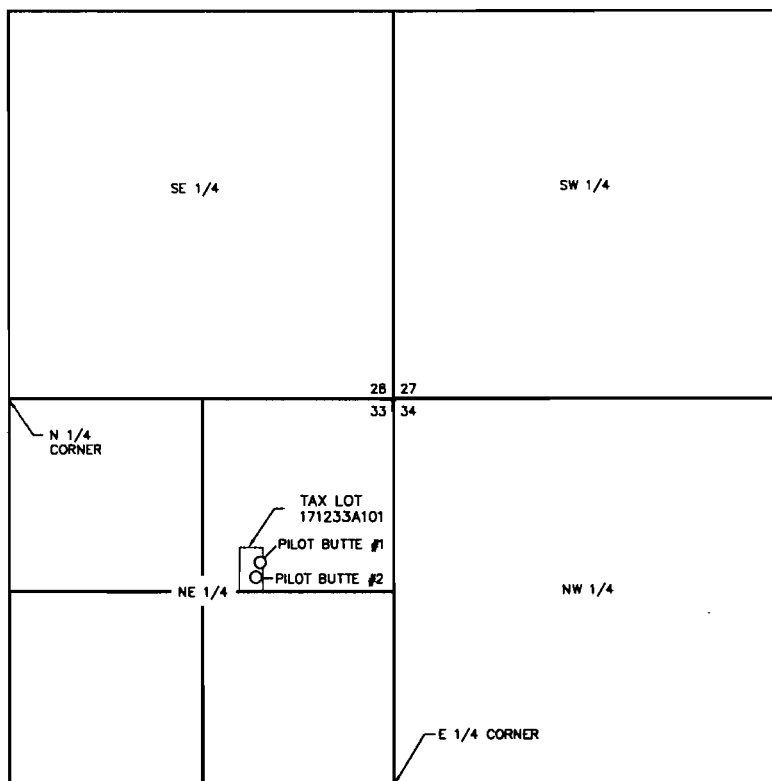

PLACE OF USE IS WITHIN THE SERVICE AREA OF THE CITY OF BEND.

PILOT BUTTE #1 - 200' NORTH & 400' EAST OF SW CORNER OF NE 1/4 NE 1/4 S33, T 17S, R 12 E

PILOT BUTTE #2 - 100' NORTH & 370' EAST OF SW CORNER OF NE 1/4 NE 1/4 S33, T 17S, R 12 E

THE PURPOSE OF THE MAP IS TO IDENTIFY THE LOCATION OF THE WATER RIGHT. IT IS NOT INTENDED TO PROVIDE INFORMATION RELATIVE TO THE LOCATION OF PROPERTY OWNERSHIP LINES.

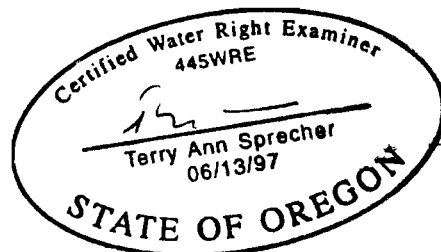

SCALE: 1" = 1,320'
4" = 1 MILE

Prepared for: CITY OF BEND

4/7/03 17:04 P:\80000\80002\work7\dwg\80002-000-task007_water_right.dwg



Project #: 80002.000
TASK 7
Date: APRIL 2003

AUTHORIZED POINT OF APPROPRIATION
PILOT BUTTE WELLS #1 AND #2
BEND, OREGON

FIGURE
2

T9408

RECEIVED

APR 23 2003

WATER RESOURCES DEPT
SALEM, OREGON

TRANSFER MAP

PERMIT # 4946
CERTIFICATE #79994

BEAR CREEK WELLS #1 & #2
SE 1/4 SE 1/4 SECTION 33,
TOWNSHIP 17S, RANGE 12E, W.M.

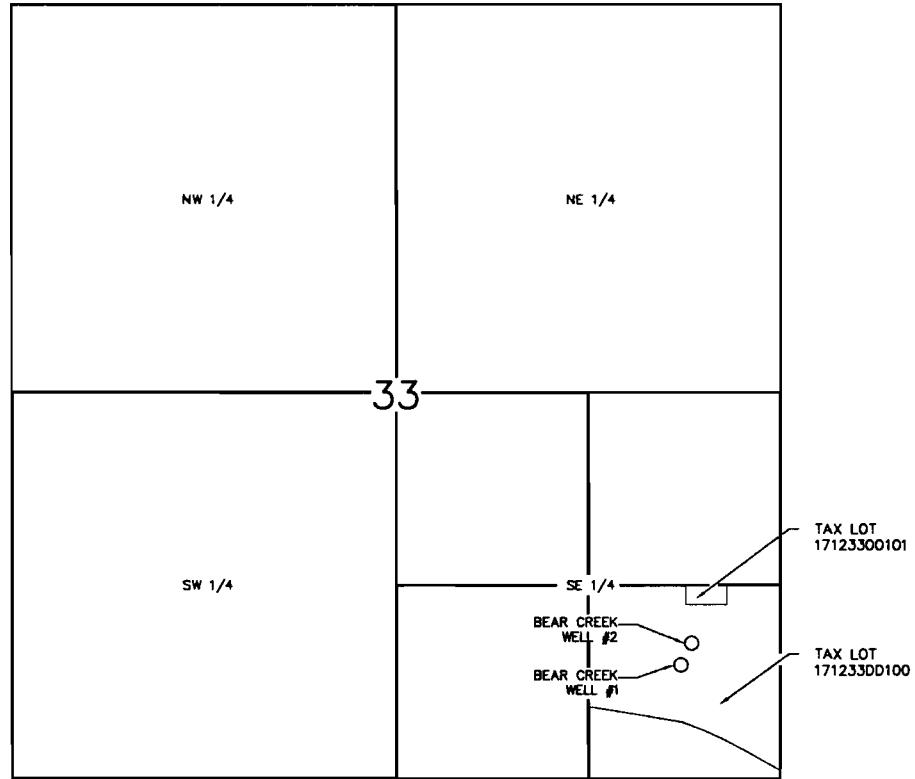

PROPOSED PLACE OF USE IS WITHIN THE SERVICE AREA OF THE CITY OF BEND.

BEAR CREEK WELL #1: N40°59'46"W, 1074.4 FEET FROM THE SE CORNER OF S33, T17S, R12E

BEAR CREEK WELL #2: N33°00'23"W, 1087.9 FEET FROM THE SE CORNER OF S33, T17S, R12E

THE PURPOSE OF THE MAP IS TO IDENTIFY THE LOCATION OF THE WATER RIGHT. IT IS NOT INTENDED TO PROVIDE INFORMATION RELATIVE TO THE LOCATION OF PROPERTY OWNERSHIP LINES.

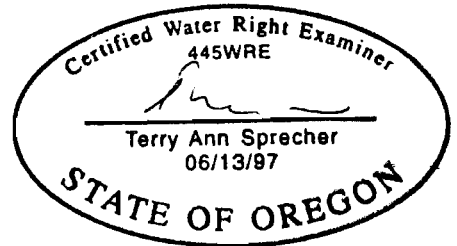

SCALE: 1" = 1,320'
4" = 1 MILE

Prepared for: CITY OF BEND

4/7/03 17:04 P:\00000\00002\work\drga\06002-000-tam007_water_rights.dwg



Project #: 80002.000
TASK 7
Date: APRIL 2003

PROPOSED POINT OF APPROPRIATION
BEAR CREEK WELLS #1 AND #2
BEND, OREGON

FIGURE
3