

- LEGEND**
- URBAN GROWTH BOUNDARY
 - ROAD CENTERLINE
 - DESCHUTES RIVER
 - PLACE OF USE AUTHORIZED BY PERMIT G-11380 AND AMENDMENTS

0 1,320 2,640 5,280 7,920 10,560



SCALE: 1"=5,280'

DISCLAIMER: The purpose of the map is to identify the location of the water right. It is not intended to provide information relative to the location of property ownership lines.

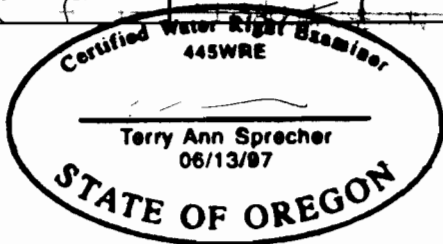

	Project #:
	Date: 03/11/2008

PLACE OF USE MAP
 APPLICATION G-12226, PERMIT G-11380
 PERMIT AMENDMENT T-7845 AND T-7852
 CITY OF BEND

FIGURE
1

CLAIM OF BENEFICIAL USE

APPLICATION #G-12226
 PERMIT #G-11380
 PERMIT AMENDMENT #T-7845 AND #T-7852

AIRPORT WELL #2
 TOWNSHIP 17S, RANGE 13E, WM
 SECTION 20,
 TAX MAP 171320, TAXLOT 200

AIRPORT:
 WELL #2: N79°36'9"W, 491.0 FEET
 FROM THE SW CORNER OF NE 1/4 OF SECTION 20,
 T17S, R13E W.M.

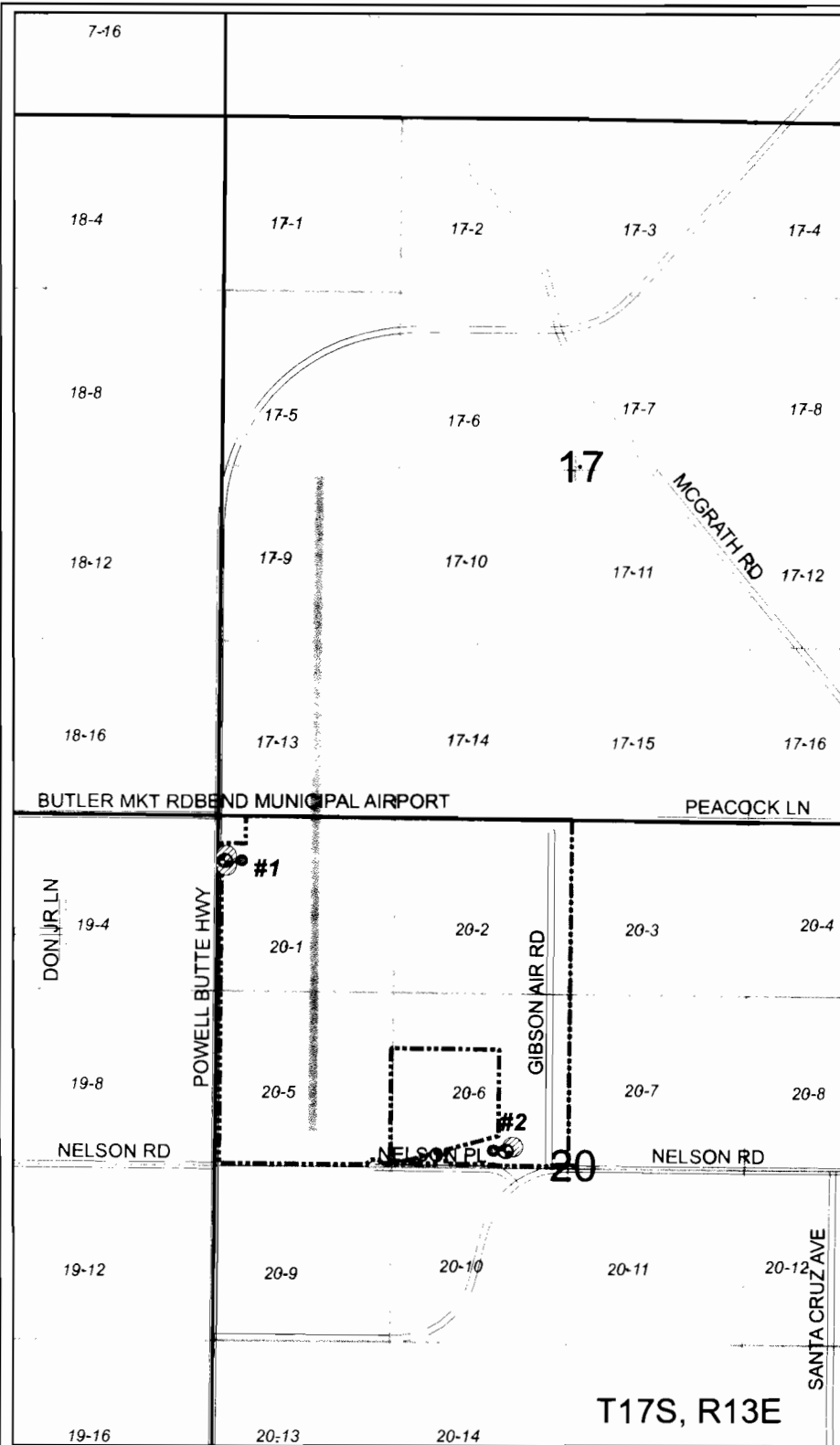

2008

LEGEND:

- WELL
 - Flow Meters
 - ⊗ RESERVOIR
 - ▭ Well Taxlots
 - ▬ AIRPORT RUNWAY
 - ROAD CENTERLINE
- PLACE OF USE AUTHORIZED BY PERMIT G-11380 AND AMENDMENTS



SCALE: 1"=1,320'

DISCLAIMER: The purpose of the map is to identify the location of the water right. It is not intended to provide information relative to the location of property ownership lines.



Project #:

Date:

03/11/2008

PLACE OF USE AND POINT OF APPROPRIATION MAP
 AIRPORT DISTRICT
 CITY OF BEND

FIGURE

2

CLAIM OF BENEFICIAL USE POINT OF APPROPRIATION MAP

APPLICATION #G-12226
PERMIT #G-11380
PERMIT AMENDMENT #T-7845 AND #T-7852

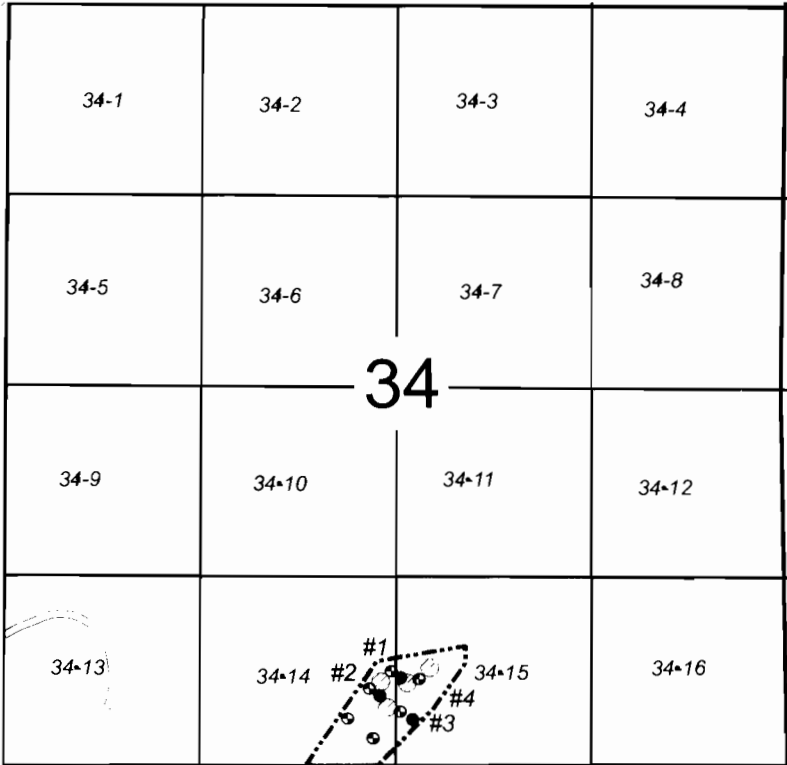

OUTBACK WELLS #1,2,3,4,5,6
TOWNSHIP 17S, RANGE 11E, WM
SECTION 34,
TAX MAP 171100, TAXLOT 6202

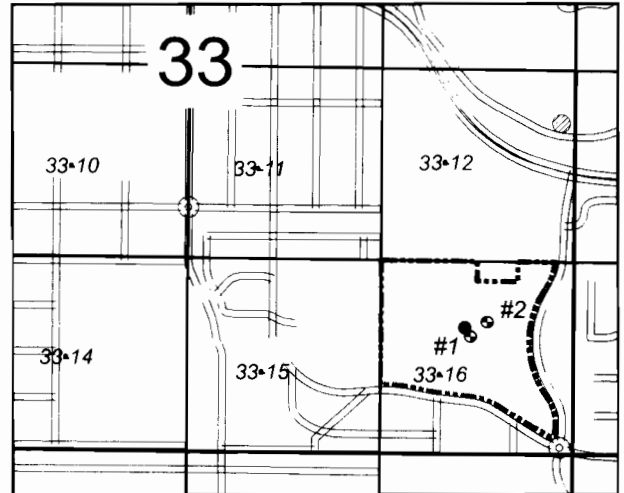

BEAR CREEK WELL #1, #2
TOWNSHIP 17S, RANGE 12E, WM
SECTION 33,
TAX MAP 171233DD, TAXLOT 100

AUTHORIZED PLACE OF USE FOR PERMIT G-11380 IS SHOWN IN FIGURE 1 AND FIGURE 2.

LEGEND:

- Well
- Flow Meters
- Reservoir
- Well Taxlots
- Road_Centerline

OUTBACK:

- EXISTING WELL #1: N02°23'13"W, 633.1 FEET FROM THE SW CORNER OF SE 1/4 OF S34, T17S, R11E
- EXISTING WELL #2: N19°20'39"W, 545.0 FEET FROM THE SW CORNER OF SE 1/4 OF S34, T17S, R11E
- EXISTING WELL #3: N82°22'27"W, 2677.7 FEET FROM THE SE CORNER OF S34, T17S, R11E
- EXISTING WELL #4: N77°01'13"W, 2592.7 FEET FROM THE SE CORNER OF S34, T17S, R11E

BEAR CREEK:

- EXISTING WELL #1: N40°59'46"W, 1074.4 FEET FROM THE SE CORNER OF S33, T17S, R12E
- EXISTING WELL #2: N33°00'23"W, 1087.9 FEET FROM THE SE CORNER OF S33, T17S, R12E



SCALE: 1"=1,320'

MAY 15 2008

DISCLAIMER: The purpose of the map is to identify the location of the water right. It is not intended to provide information relative to the location of property ownership lines.

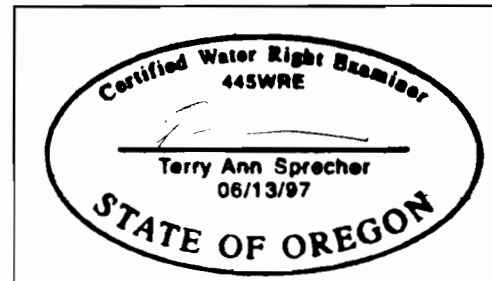

Project #:

Date:
03/11/2008

OUTBACK AND BEAR CREEK WELL FIELDS
CITY OF BEND

FIGURE
3