

SECTION 25, 26, 35 & 36, T.2 S., R.4 W., W.M.

YAMHILL COUNTY, OREGON

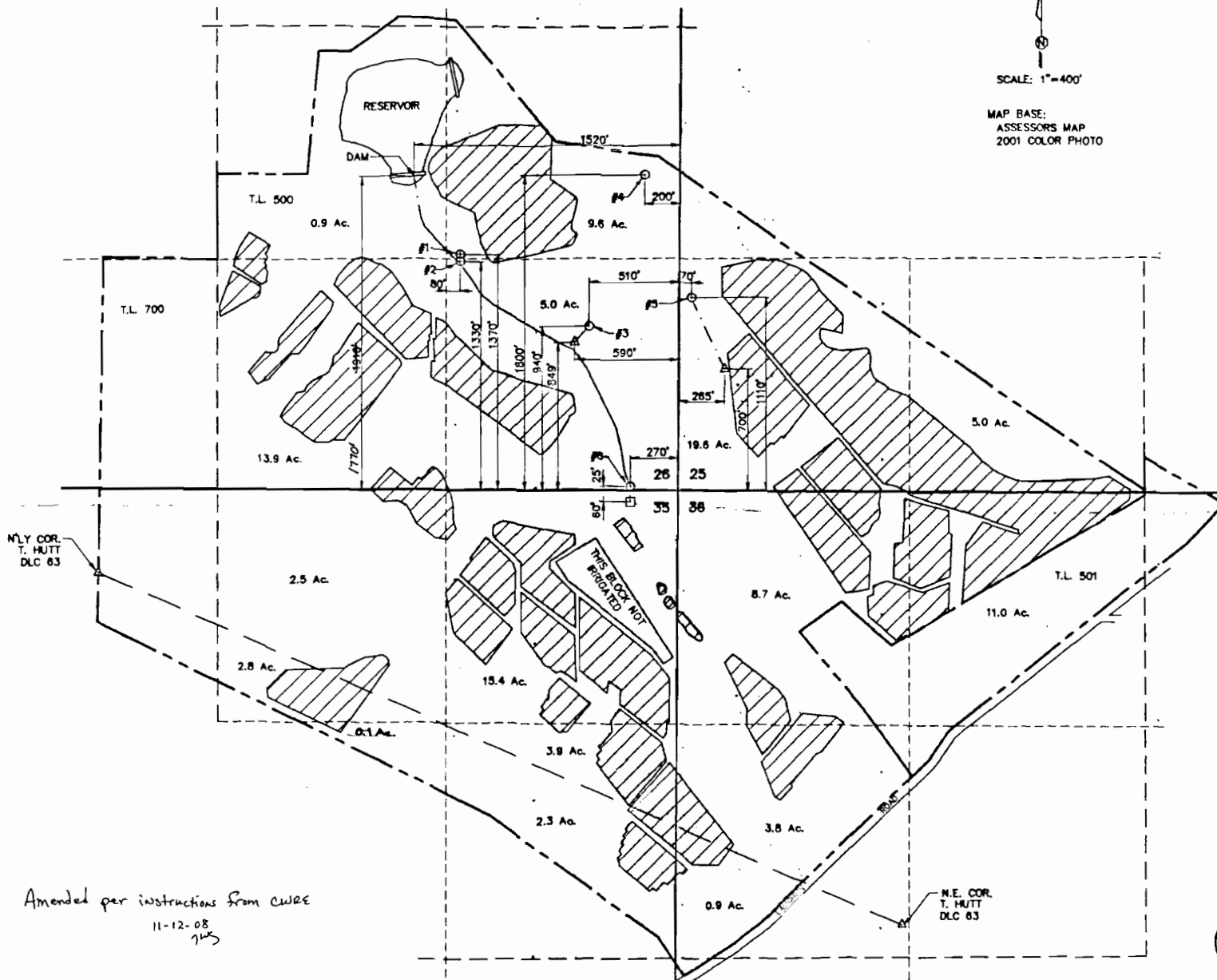

SCALE: 1"=400'
 MAP BASE:
 ASSESSORS MAP
 2001 COLOR PHOTO

- LEGEND**
- SPRING
 - PUMP HOUSE
 - △ STOCK WATER TROUGH

BERNARD J. & RONNI S. LACROUTE
 19143 N.E. LAUGHLIN RD
 YAMHILL, OR 97148

designed	by	date
drawn	WRV	04/23/02
checked	JER	04/23/02
drawing no.	WRV	04/23/02
sheet no.		02-C-01
		1 / 1

Amended per instructions from client
 11-12-08
 JMS

CCBU MAP #0099

FINAL PROOF SURVEY
 SURVEYED MARCH 3, 2002
 APPLICATIONS S-71568, S-72253
 PERMITS 51282, 51586

RECEIVED



PREPARATION OF THIS MAP IS FOR THE PURPOSE OF IDENTIFYING THE LOCATION OF THE WATER RIGHT ONLY. THERE IS NO INTENT TO PROVIDE DIMENSIONS OR LOCATION OF PROPERTY OWNERSHIP LINES.

VERBOORT ENGINEERING
 AGRICULTURE · CIVIL · WATER RESOURCES
 HILLSBORO, OREGON