

FINAL PROOF SURVEY

UNDER

APPLICATION #G-12198 -- PERMIT #G-11209
SITUATED IN THE NE1/4 NE1/4 OF SECTION 7, T39S,
R8EWM, KLAMATH COUNTY, OREGON
SEPTEMBER 1993

RECEIVED

SEP 23 1993

WATER RESOURCES DEPT
SALEM, OREGON

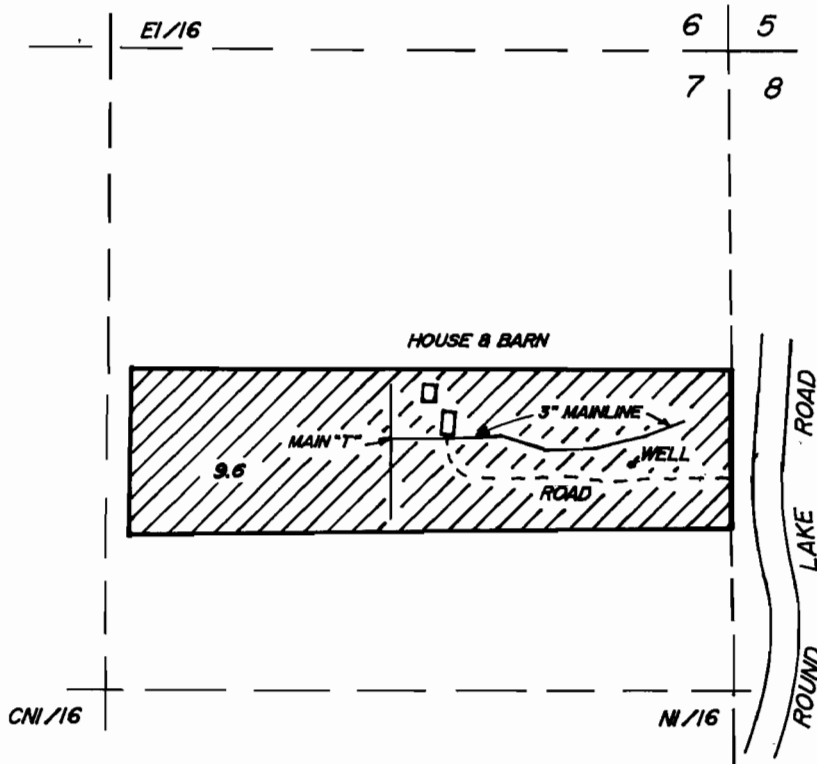

MAP PREPARED FOR
-- ROY TROWBRIDGE --



INDICATES LAND UNDER APPLICATION
#G-12198 -- PERMIT #G-11209

9.6 Ac.

MAP PREPARED FROM
FIELD SURVEY AND ASSESSORS MAP

TOTAL ACREAGE

-- 9.6 Ac. --

LOCATION OF WELL

850 FEET SOUTH AND
209 FEET WEST OF
THE NORTHEAST COR. OF SECTION 7.

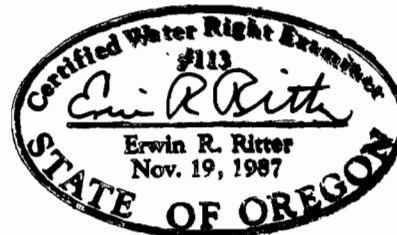

THE PURPOSE OF THIS MAP IS TO IDENTIFY THE LOCATION OF THE WATER
RIGHT. IT IS NOT INTENDED TO PROVIDE INFORMATION RELATIVE TO THE LOCATION
OF PROPERTY OWNERSHIP BOUNDARY LINES.

TRU-LINE SURVEYING
2333 SUMMERS LANE
KLAMATH FALLS, OR. 97603