

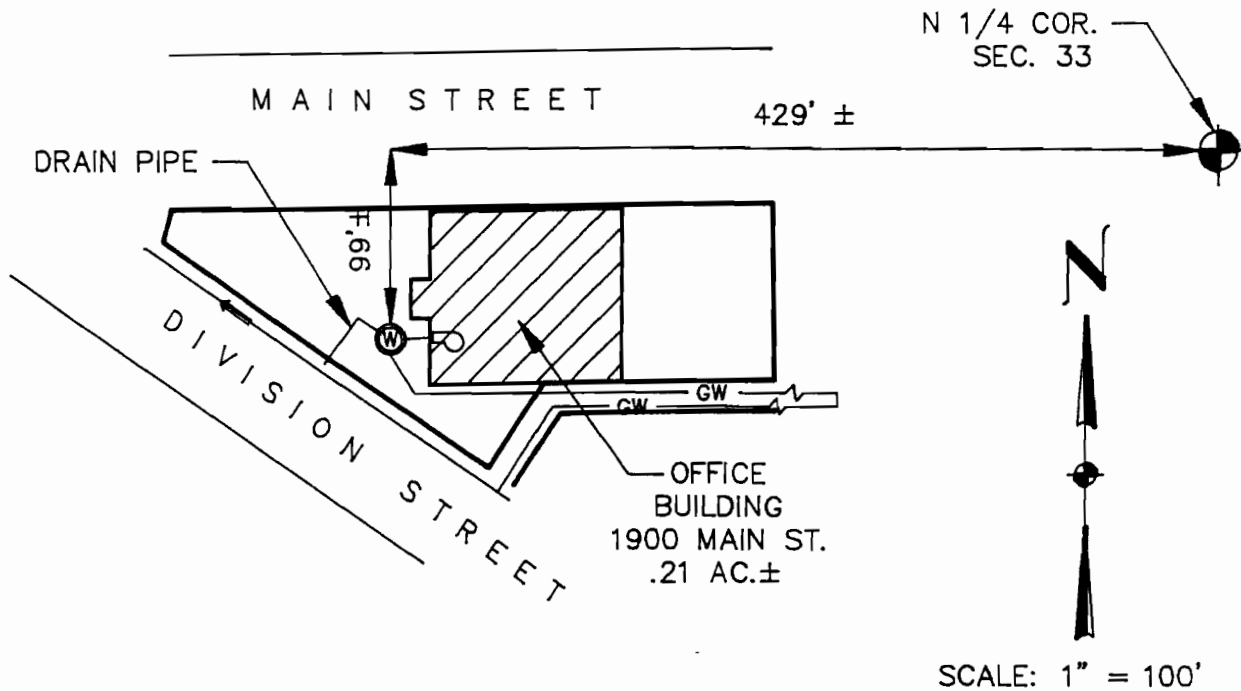



FINAL PROOF MAP

IN THE NAME OF
HARRY J. FREDRICKS & MILDRED JANE FREDRICKS
 LOCATED IN THE NE 1/4 NW 1/4 SEC. 33, T.38S., R.09E., W.M.
 KLAMATH COUNTY, OREGON

UNDER APPLICATION G 12109
 PERMIT No. G 11130



LEGEND

-  GEOTHERMAL WELL
-  PUMP LOCATED IN CRAWL SPACE NEAR WEST WALL
-  AREA OF USAGE
-  GEOTHERMAL WASTE PIPE

THIS MAP IS FOR THE PURPOSE OF IDENTIFYING THE LOCATION OF THE WATER RIGHT ONLY AND HAS NO INTENT TO PROVIDE DIMENSIONS OR LOCATION OF PROPERTY LINES.

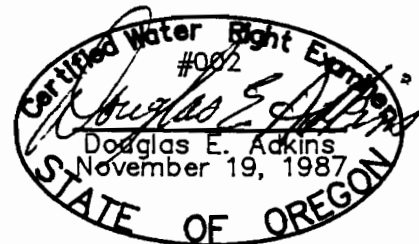

Engineers ▲ Planners ▲ Surveyors

2950 Shasta Way • Klamath Falls, Oregon 97603 • (503) 884-4666 • FAX (503) 884-5335
 Klamath Falls, OR • Medford, OR • Alturas, CA