

T.15S., R.10E., W.M.

T-8900
& T-8902

Scale 1" = 400'

RECEIVED
MAR 23 2007
WATER RESOURCES DEPT.
SALEM, OREGON

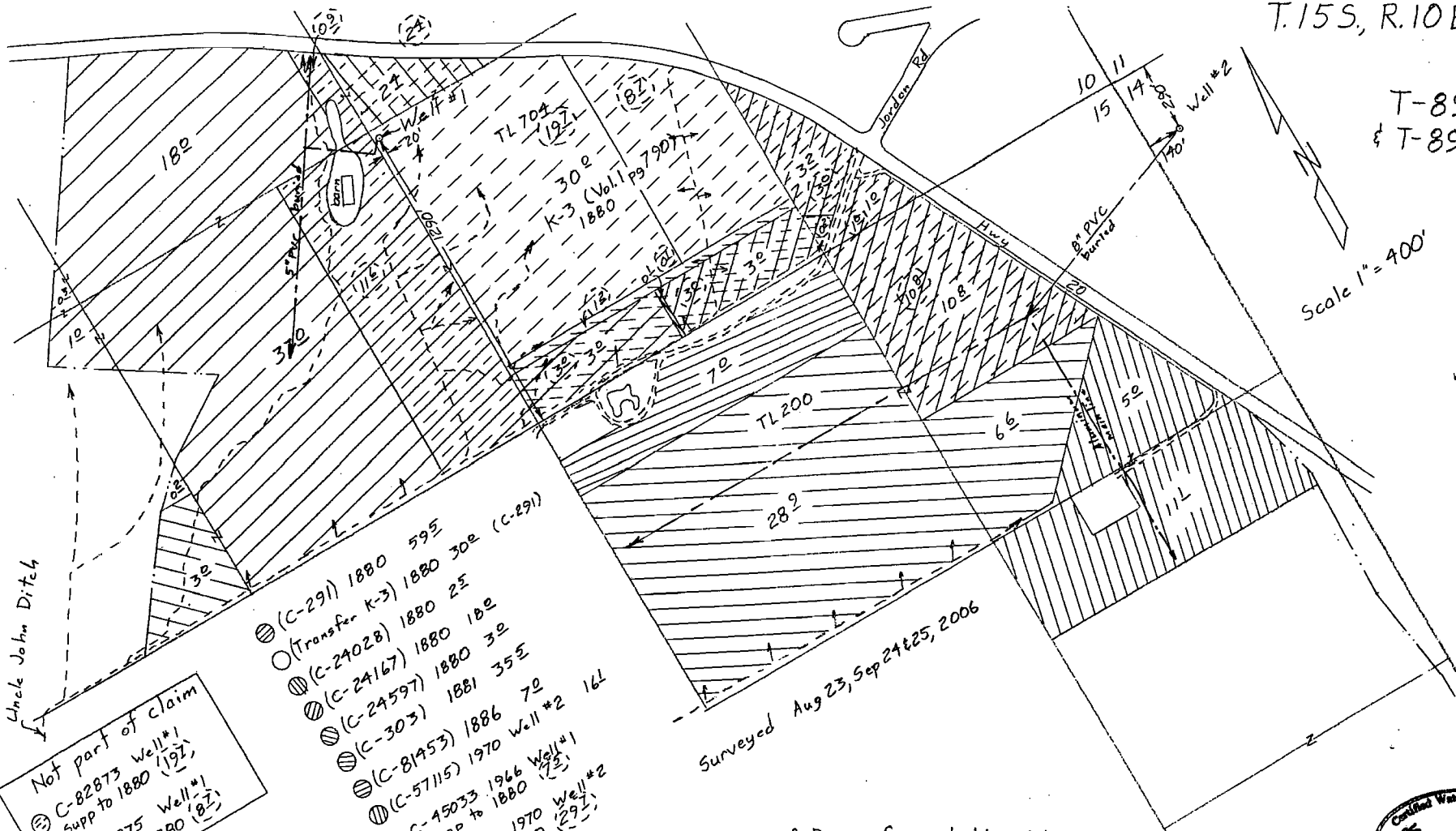

Uncle John Ditch

Not part of claim

- ⊖ C-82873 Well #1 SUPP to 1880 (192)
- ⊖ C-82875 Well #1 SUPP to 1880 (87)

- ⊖ (C-291) 1880 595
- ⊖ (Transfer K-3) 1880 300 (C-291)
- ⊖ (C-24028) 1880 25
- ⊖ (C-24167) 1880 180
- ⊖ (C-24597) 1880 30
- ⊖ (C-303) 1881 355
- ⊖ (C-81453) 1886 70
- ⊖ (C-57115) 1970 Well #2 161
- ⊖ C-45033 1966 Well #1 SUPP to 1880 (73)
- ⊖ C-57115 1970 Well #2 SUPP to 1880 (291)

Surveyed Aug 23, Sep 24 & 25, 2006

Claim of Beneficial Use Map for City of Sisters

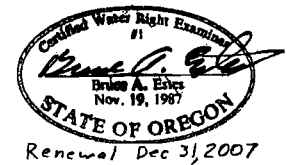
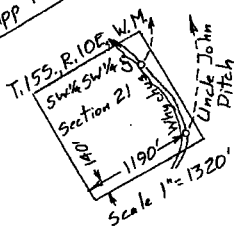

This map is for the purpose of locating a water right only and has no intent to provide legal dimensions or the locator of property lines.

ESTES SURVEYS, LLC

PO Box 47640 60382 Arnold Rd
Salem, OR 97308-7619 Bend, OR 97702
(503) 585-7593 (541) 382-7391

Amended 28 Apr 08

T. 15S, R. 10E, W.M.

Hwy 126

T-8900
T-8902

RECEIVED

MAR 06 2007
WATER RESOURCES DEPT
SALEM, OREGON

Claim of Beneficial Use
for
R&B RANCH, LLC

Well #2

- ✓ ⊕ C-45033 Supplemental to 1908 13²
 - ✓ ⊕ C-57115 Primary 12¹
 - ✓ ⊕ C-57156 Supplemental to 1908 3⁰
- Whychus Creek (Three Sisters I.D.)
- ⊙ C-74135 1903 59⁰
 - ✓ ⊙ C-982 1908 40⁰
 - ✓ ⊙ C-2056 1912 14²

Scale 1" = 400'

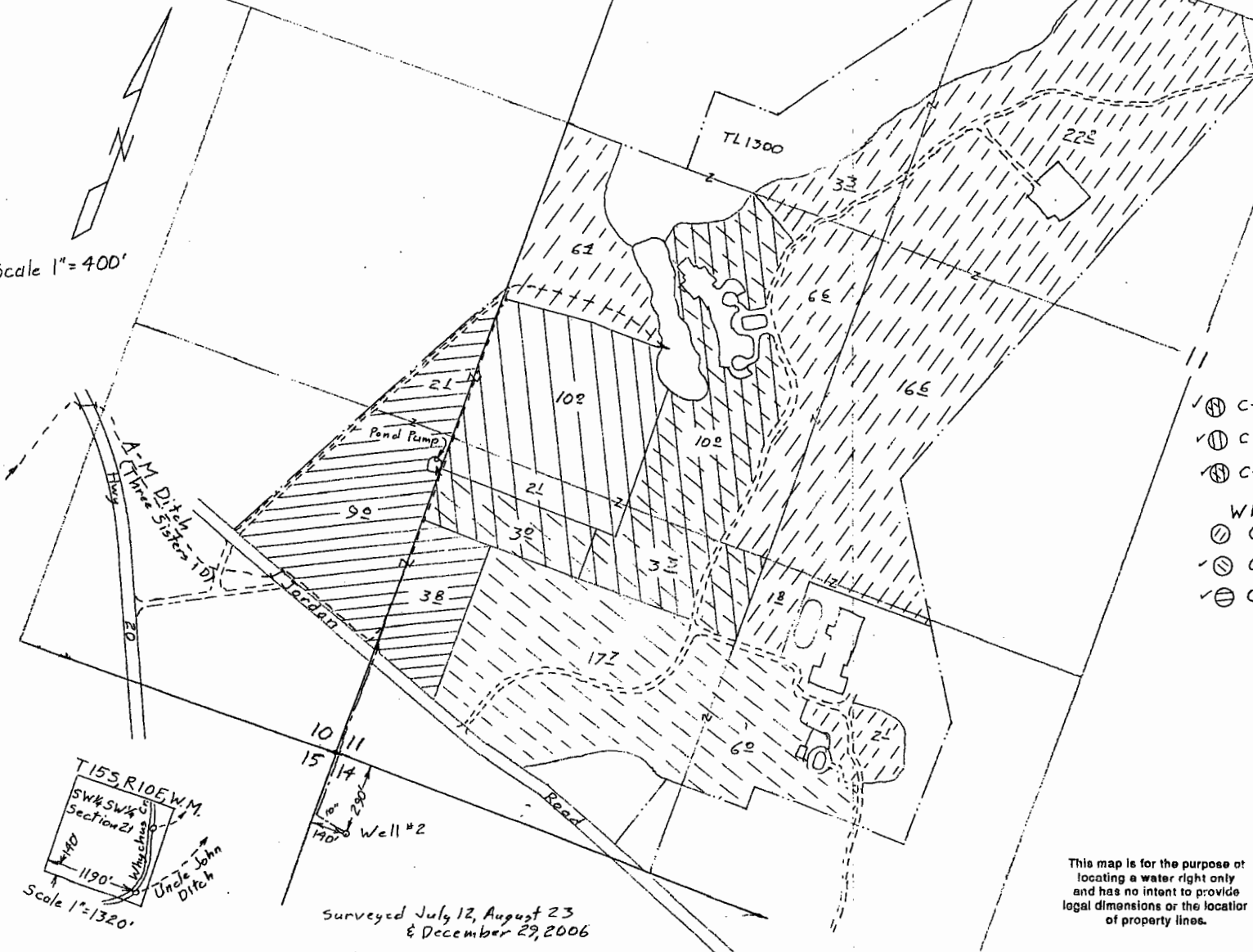

T. 15S, R. 10E, W.M.
SW 1/4 SW 1/4 Section 21
1190'
Whychus
Uncle John
Ditch
Scale 1" = 1320'

Surveyed July 12, August 23
& December 29, 2006

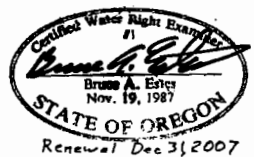

This map is for the purpose of locating a water right only and has no intent to provide legal dimensions or the location of property lines.

ESTES SURVEYS, LLC
 PO Box 17519 80382 Arnold Rd
 Salem, OR 97306-7519 Bend, OR 97702
 (503) 585-7583 (541) 382-7391

T. 15S., R. 10E., W.M.

Highway 126

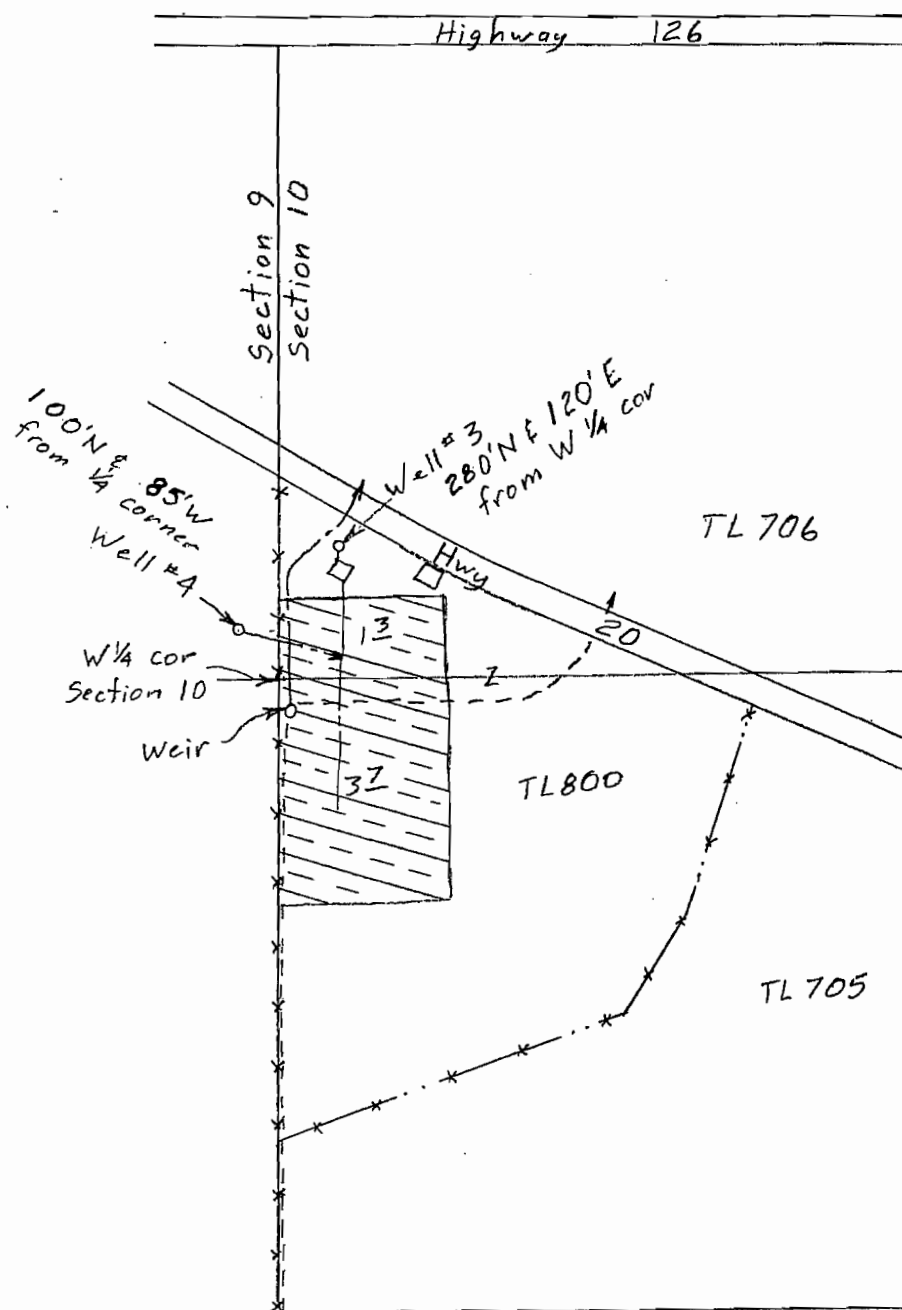

Scale 1" = 400'

T-8900
& T-8902

⊕ C-982 1908 - 5⁰⁰ acres
& C-45033 supp - 5⁰⁰ acres

RECEIVED
MAR 23 2007
WATER RESOURCES DEPT
SALEM, OREGON

Surveyed Aug 23 & Sep 25, 2006

Claim of Beneficial Use Map for Willits, LLC

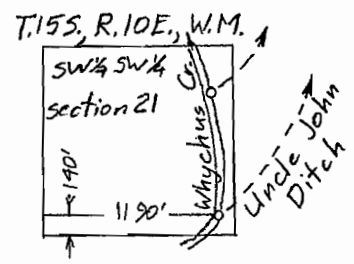

This map is for the purpose of locating a water right only and has no intent to provide legal dimensions or the location of property lines.

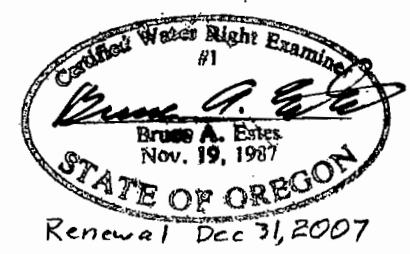

ESTES SURVEYS, LLC
 PO Box 17518 60382 Arnold Rd
 Salem, OR 97306-7519 Behd, OR 97702
 (503) 585-7593 (541) 382-7391
 Amended 28 Apr 08