

**FINAL PROOF SURVEY**  
**SW 1/4, NE 1/4 & NW 1/4, SE 1/4**  
**SECTION 11, T.14 S., R.4 W., W.M.**  
**LINN COUNTY, OREGON**  
**APPLICATION FILE NO. R-75044**

PERMIT NO. R-11637  
 IN THE NAME OF  
**PAUL AND MARY ZEHR**

APRIL 19, 1996

**RECEIVED**

JUN 1 1996  
 WATER RESOURCES DEPT.  
 SALEM, OREGON

THIS MAP IS FOR THE PURPOSE OF OBTAINING A WATER RIGHT AND IS NOT INTENDED TO PROVIDE LEGAL DIMENSIONS FOR LOCATIONS OF PROPERTY BOUNDARIES.



SW 1/4, NE 1/4

SE 1/4, NE 1/4

**DAM:**

|                  |                |
|------------------|----------------|
| MAXIMUM HEIGHT   | 5 FEET         |
| TOP WIDTH        | 8 FEET         |
| AREA OF POND     | 0.84 ACRE      |
| AREA OF ISLAND   | 0.06 ACRE      |
| AREA SUBMERGED   | 0.88 ACRE      |
| MAXIMUM DEPTH    | 9 FEET         |
| STORAGE CAPACITY | 5.46 ACRE-FEET |

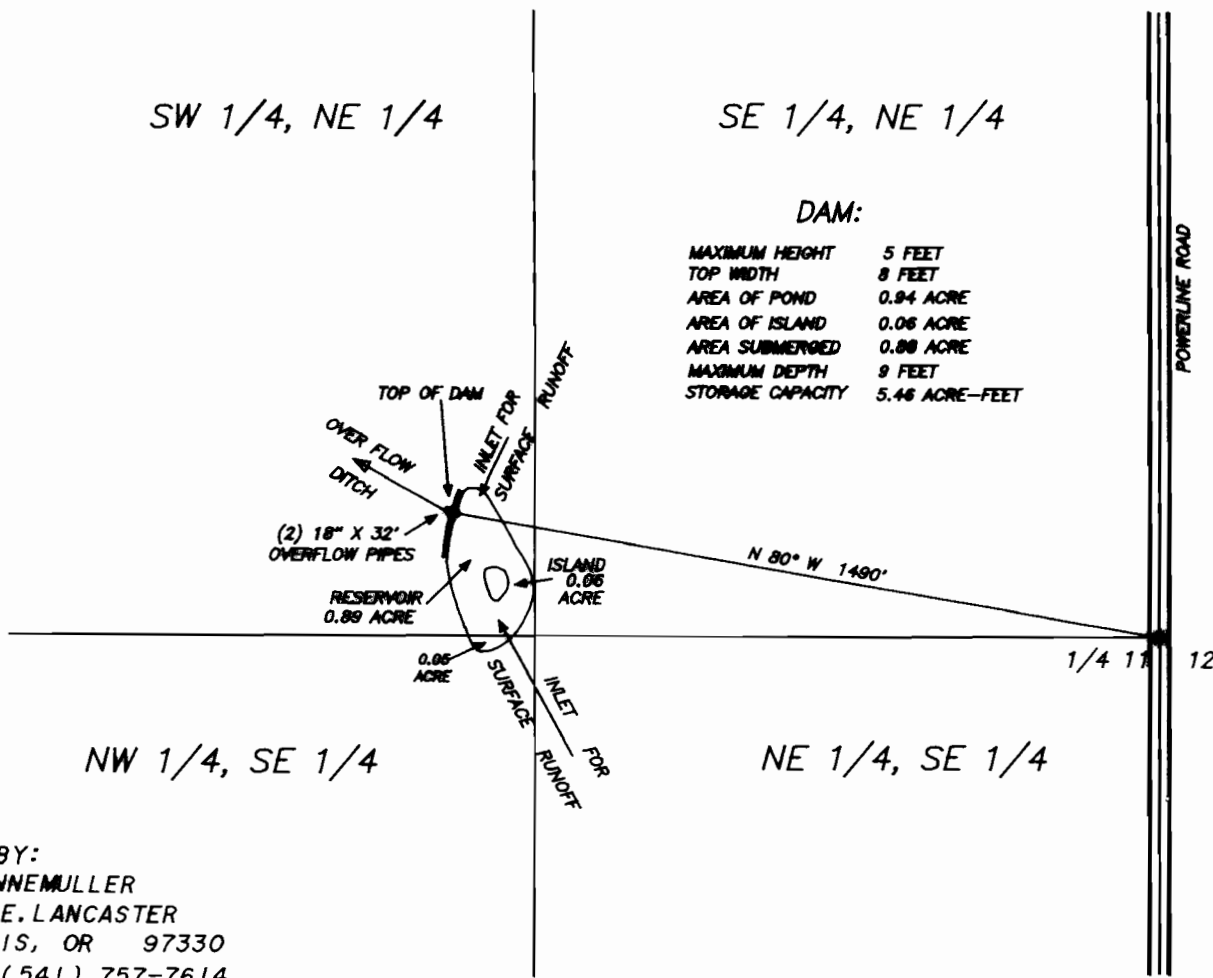

**LEGEND**

- PROJECTED SECTION LINE
- PROJECTED 40 LINE
- FOUND 3 1/4" AL. CAP IN MONUMENT BOX MKD. LINN COUNTY SURVEYOR T14S R4W 1/4 11 12 LS 431 1984
- BASIS OF BEARING "NORTH" POWER LINE RD.
- SCALE 1 INCH = 400 FEET

SURVEYED BY:  
 L. W. HUNNEMULLER  
 3055 N. E. LANCASTER  
 CORVALLIS, OR 97330  
 PHONE: (541) 757-7614

