

FINAL PROOF SURVEY
FOR
DONALD ROSEBROOK
LOCATED IN THE NE1/4, NE1/4 OF SECTION 23
TOWNSHIP 39 SOUTH, RANGE 19 EAST, W.M.
LAKE COUNTY, OREGON

APPLICATION NUMBER: G-12912
PERMIT NUMBER: G-11969

SECTION 23 DRAWING
SCALE 1"=1320'

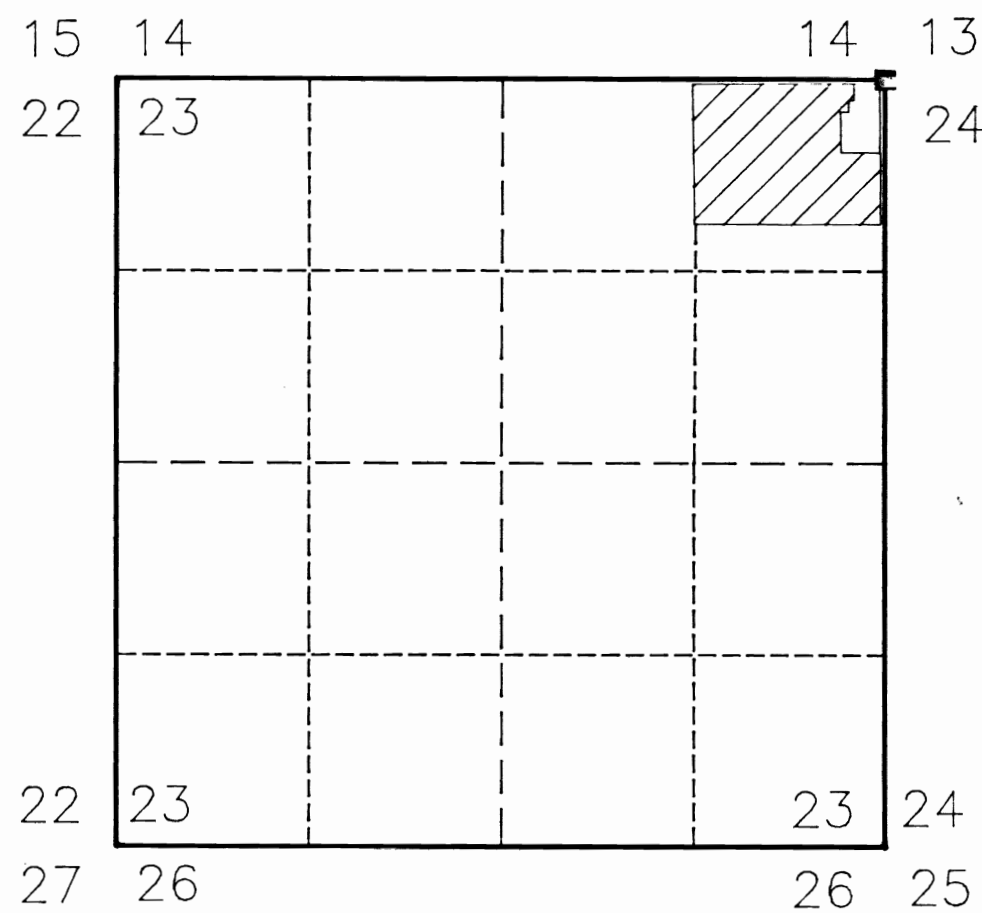

LEGEND

- SECTION LINES
- - - 1/16 SECTION LINES
- - - 1/4 SECTION LINES
- 25.8 ACRES BEING IRRIGATED
SEE DETAIL FOR IRRIGATION SYSTEM.
- AREA TO BE IRRIGATED WITH WATER SUPPLEMENTAL TO EXISTING SURFACE WATER RIGHT UNDER LAKEVIEW WATER USERS SURFACE WATER CERTIFICATE #47469.

DETAIL OF NE1/4, NE1/4
SECTION 23

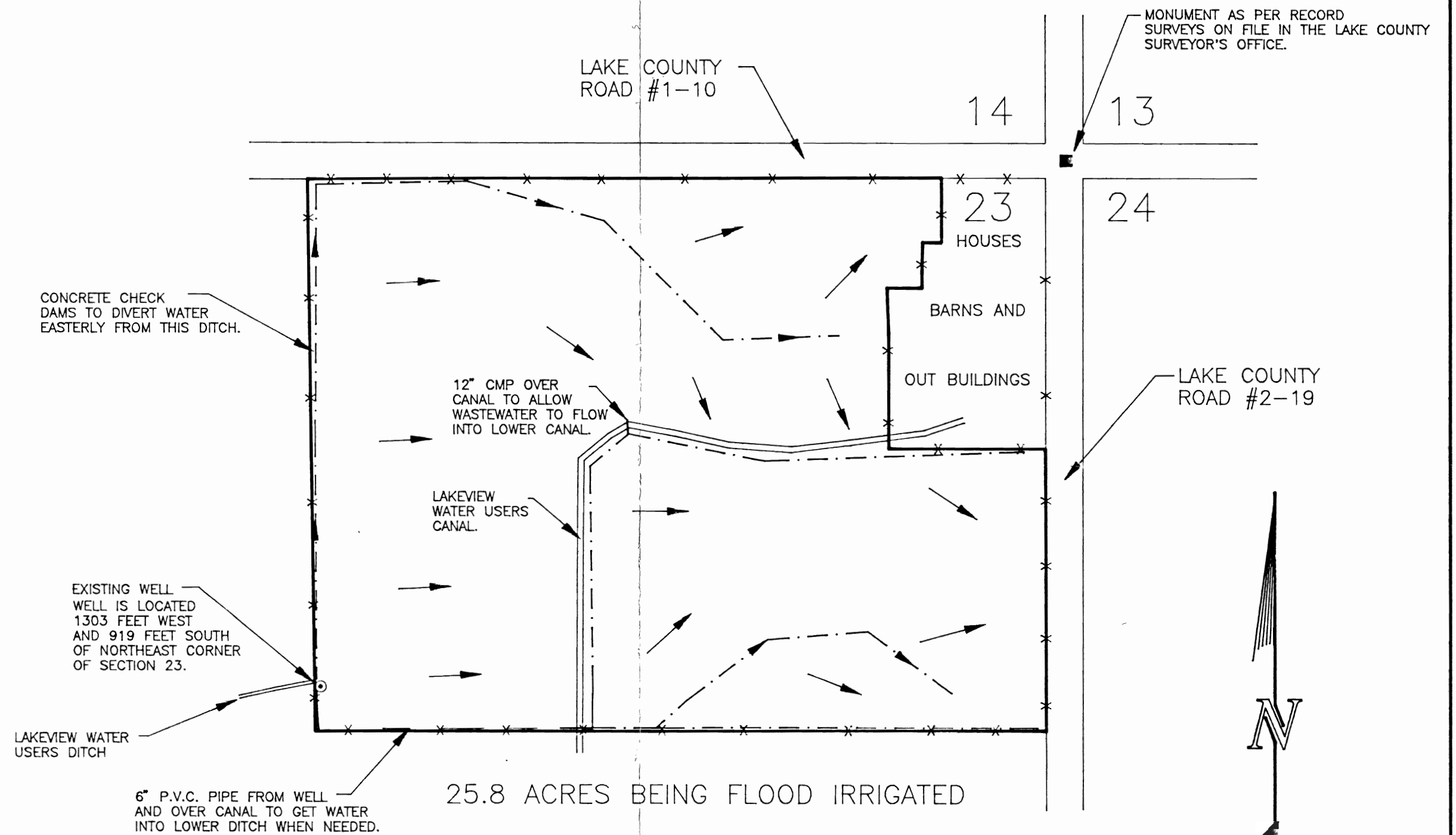

LEGEND

- EXTENT OF IRRIGATED LAND.
- - - - - EXISTING DITCH WITH FLOW DIRECTION, AVERAGE DITCH SIZE IS 3 FEET WIDE BY 2 TO 2-1/2 FEET DEEP.
- DIRECTION OF FLOOD IRRIGATION FROM EXISTING DITCHES
- × × × EXISTING FENCES

SCALE: 1"=200'

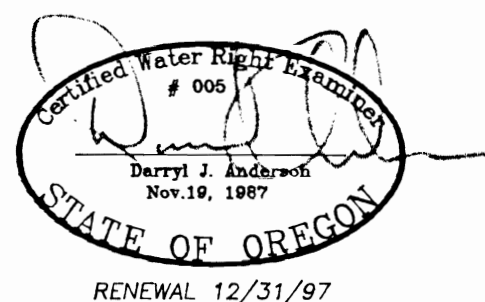

NOTE: PREPARATION OF THIS MAP IS FOR IDENTIFYING PROPOSED WATER RIGHTS ONLY. IT HAS NO INTENT TO PROVIDE LOCATIONS OR DIMENSIONS OF PROPERTY BOUNDARIES.

PREPARED FOR: DONALD ROSEBROOK 285 11TH STREET ARCATA, CA 95521	
PREPARED BY: ANDERSON ENGINEERING & SURVEYING, INC. P.O. BOX 28 LAKEVIEW, OREGON 97630 P.O. BOX 419 REDMOND, OREGON 97756 (541) 947-4407 (541) 923-4307 FAX 947-2321 FAX 923-4308	
DATE: 4/15/97	DWG. FILE: 97054
JOB NO.: 97054	SHEET 1 OF 1

SECTION 23 DRAWING SCALE 1" = 1320'

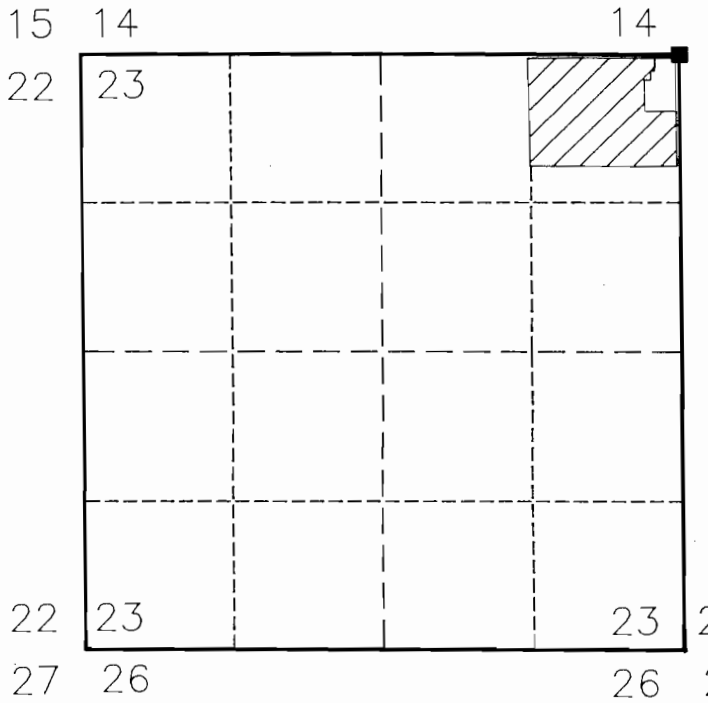

LEGEND

———— SECTION LINES

----- 1/16 SECTION LINES

- - - - - 1/4 SECTION LINES

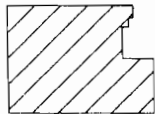

25.8 ACRES BEING IRRIGATED
SEE DETAIL FOR IRRIGATION
SYSTEM.

AREA TO BE IRRIGATED WITH WATER SUPP
TO EXISTING SURFACE WATER RIGHT UNDE
WATER USERS SURFACE WATER CERTIFICAT