

SEP 21 1993

WATER RESOURCES DEPT
SALEM, OREGON

FINAL PROOF SURVEY
UNDER
APPLICATION NO. G-11909 PERMIT NO. G-10921
IN THE NAME OF INTERLACHEN WATER CO-OP
SEC 20, T1N, R3E W.M.
LOTS 55, 56, 57, 58, & 59, WEST INTERLACHEN
A DULY RECORDED SUBDIVISION IN MULTNOMAH COUNTY, OR.

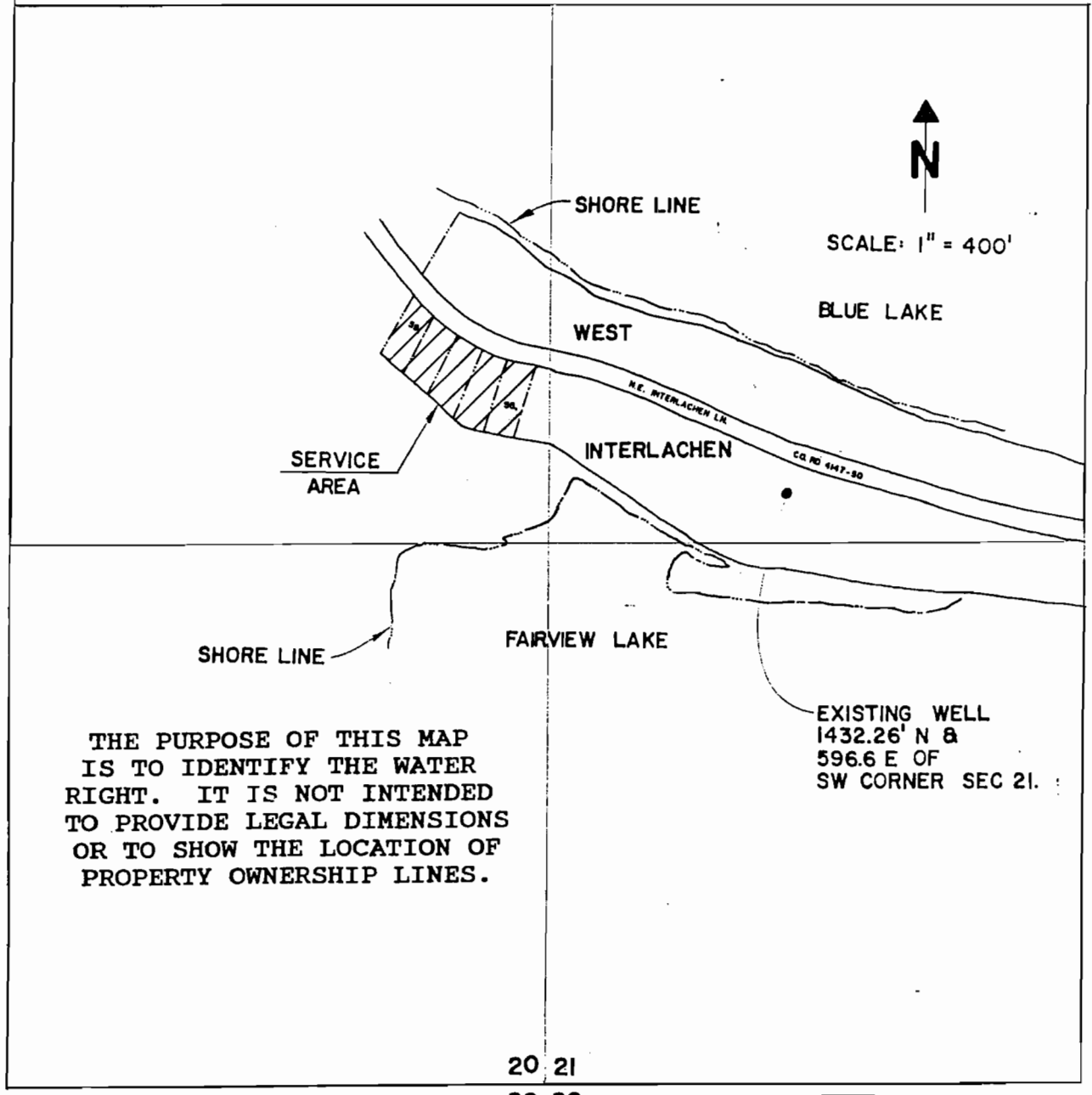

THE PURPOSE OF THIS MAP IS TO IDENTIFY THE WATER RIGHT. IT IS NOT INTENDED TO PROVIDE LEGAL DIMENSIONS OR TO SHOW THE LOCATION OF PROPERTY OWNERSHIP LINES.

EXISTING WELL
 1432.26' N &
 596.6 E OF
 SW CORNER SEC 21.

20 21
 29 28

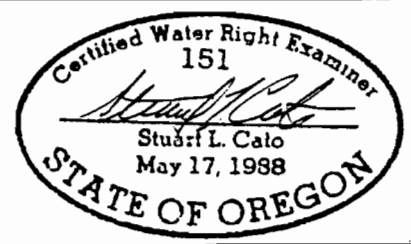

kpff

consulting engineers
 portland oregon

DRAWN BY MAF

JOB NO. 89018.0

DATE 9-27-93

89018-1
 DRAWING NO.