

Claim of Beneficial Use

Application G-14671

Permit G-13551

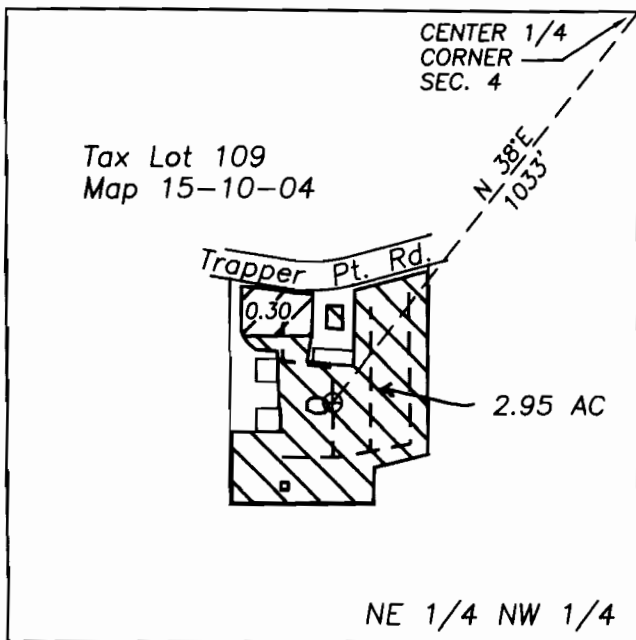

Section 4
T15S, R10E, W.M.
Deschutes Co., OR



Area irrigated under Permit G-13551
(Primary)



Area irrigated under Permit G-13551
(Supplemental)

----- Approximate route of mainlines

RECEIVED

DEC 12 2007

WATER RESOURCES DEPT
SALEM, OREGON

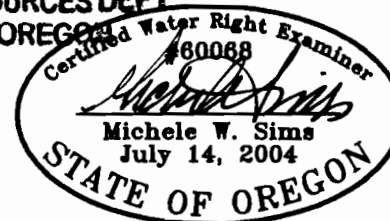
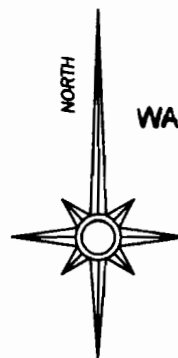

Renewal date: 6/30/2008

400 0 400 800 1200



GRAPHIC SCALE - FEET

THIS MAP IS FOR THE PURPOSE OF IDENTIFYING THE LOCATION OF THE WATER RIGHT. IT IS NOT INTENDED TO PROVIDE LEGAL DIMENSIONS OR LOCATIONS OF PROPERTY OWNERSHIP LINES.