

T 39 S, R 3 W, W.M.

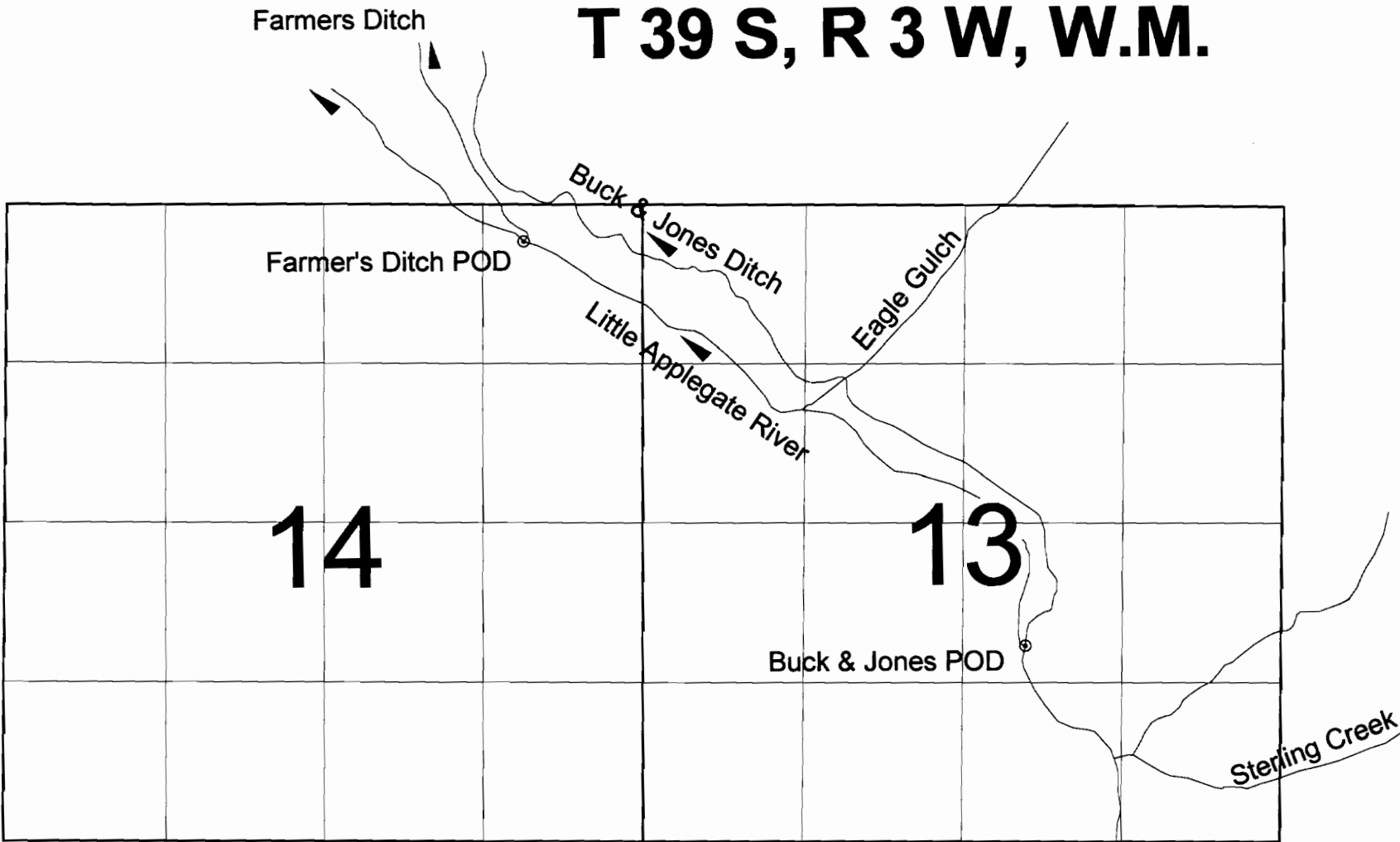

Final Proof Survey
under
T-8975



Farmer's Ditch POD - GPS coordinates: Latitude 42.18400, Longitude -123.0174
Buck & Jones Ditch POD - GPS coordinates: Latitude 42.17508, Longitude -123.0018

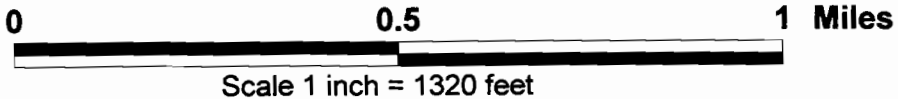

FINAL PROOF MAP T-8975
 SW1/4SW1/4, SEC. 2, SE1/4SE1/4, SW1/4SW1/4, SEC. 3
 NE1/4NE1/4, SEC. 10, T.39S., R.3W., W.M.
 JACKSON COUNTY, OREGON
 FOR
 WILLIAM JAMES AND LORI McTAGGART
 495 LITTLE APPLGATE ROAD
 JACKSONVILLE, OREGON 97530

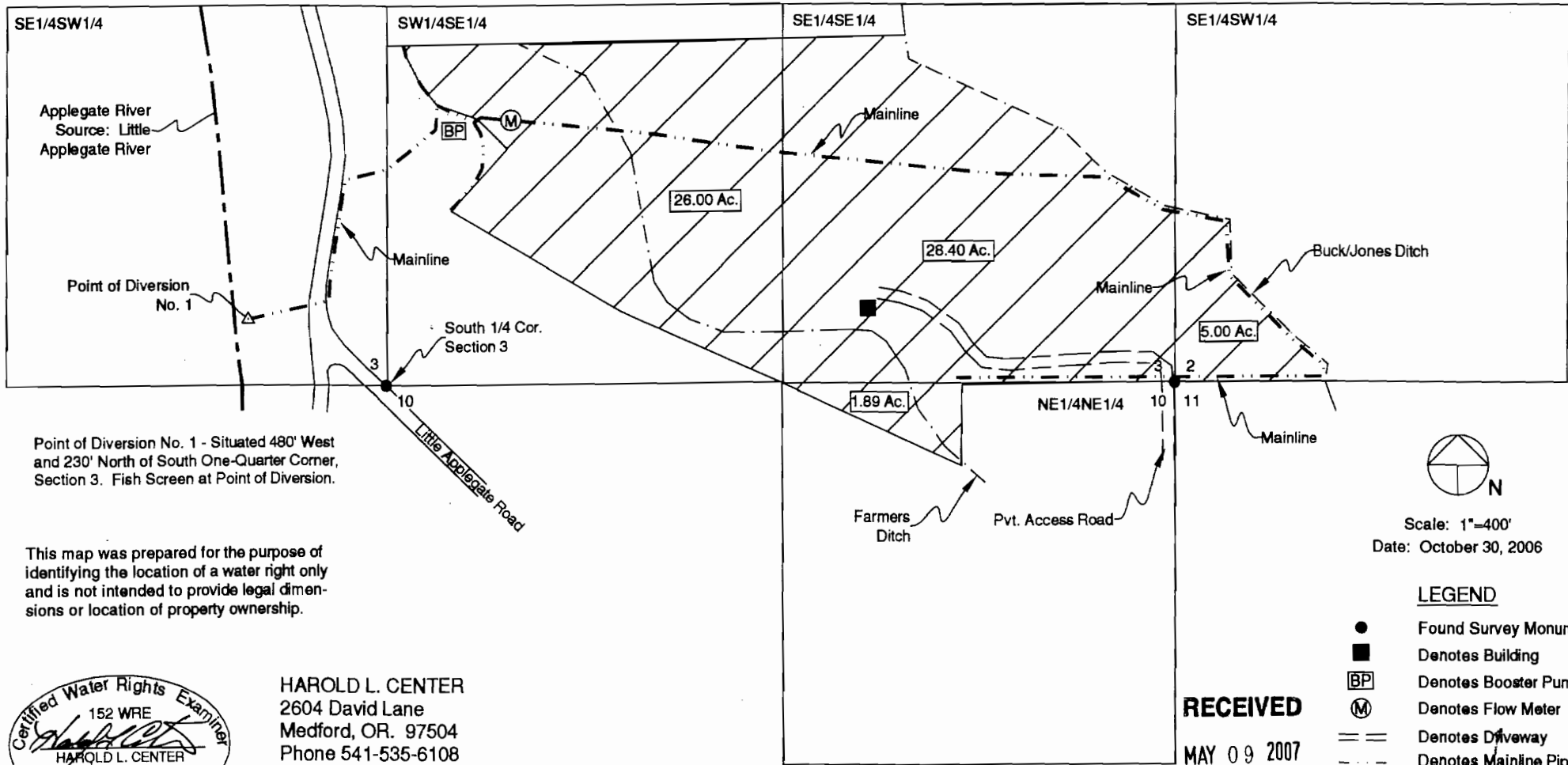

Point of Diversion No. 1 - Situated 480' West and 230' North of South One-Quarter Corner, Section 3. Fish Screen at Point of Diversion.

This map was prepared for the purpose of identifying the location of a water right only and is not intended to provide legal dimensions or location of property ownership.

Scale: 1"=400'
 Date: October 30, 2006

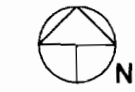

LEGEND

- Found Survey Monument
- Denotes Building
- BP Denotes Booster Pump
- M Denotes Flow Meter
- == Denotes Driveway
- Denotes Mainline Pipe
- ▨ Denotes Area Under Special Order Volume 61 Pages 434-436, Priority Date: 1905

RECEIVED
 MAY 09 2007

WATER RESOURCES DEPT
 SALEM, OREGON

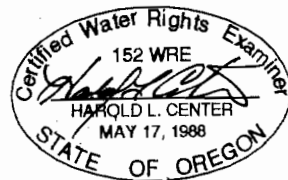

HAROLD L. CENTER
 2604 David Lane
 Medford, OR. 97504
 Phone 541-535-6108
 Oregon Certificate No. 152
 Certificate Renewal Date: 12/31/2007

COBU MAP # 0261