

T 39 S, R 3 W, W.M.

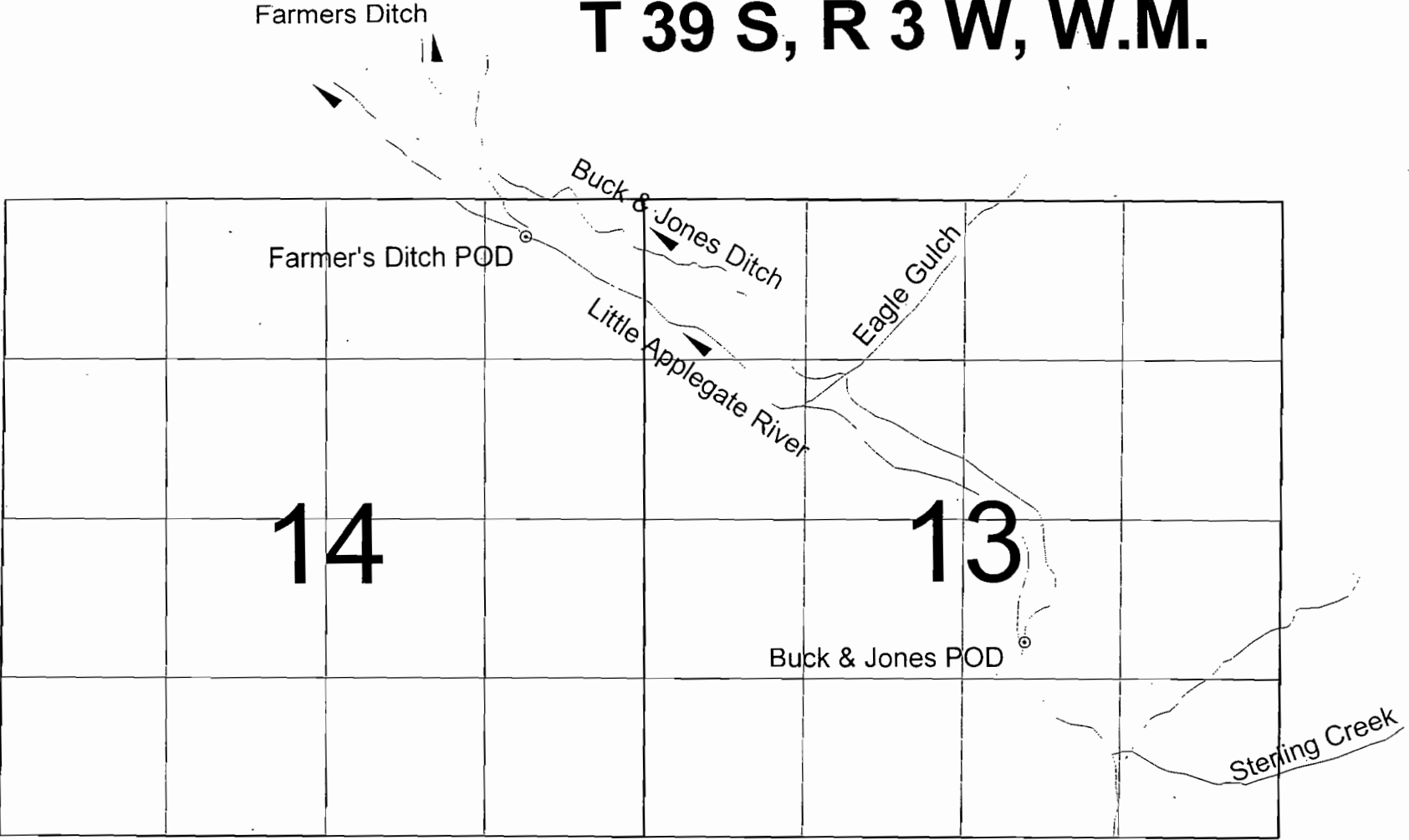

Final Proof Survey
under
T-8937



Little Applegate River

Farmer's Ditch POD - GPS coordinates: Latitude 42.18400, Longitude -123.0174
Buck & Jones Ditch POD - GPS coordinates: Latitude 42.17508, Longitude -123.0018

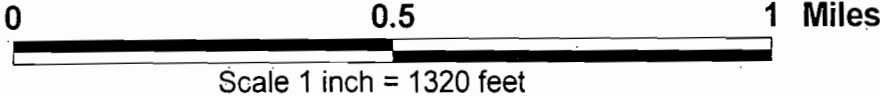

FINAL PROOF MAP T-8936
 LOTS 2, 3, 4 AND 5, NE1/4SE1/4, SECTION 33
 T.38S., R.3W., W.M.
 JACKSON COUNTY, OREGON
 FOR
 JAMES AND SUSAN K. SPENCER
 1110 HAMILTON ROAD
 JACKSONVILLE, OREGON 97530

T.38S., R.3W.

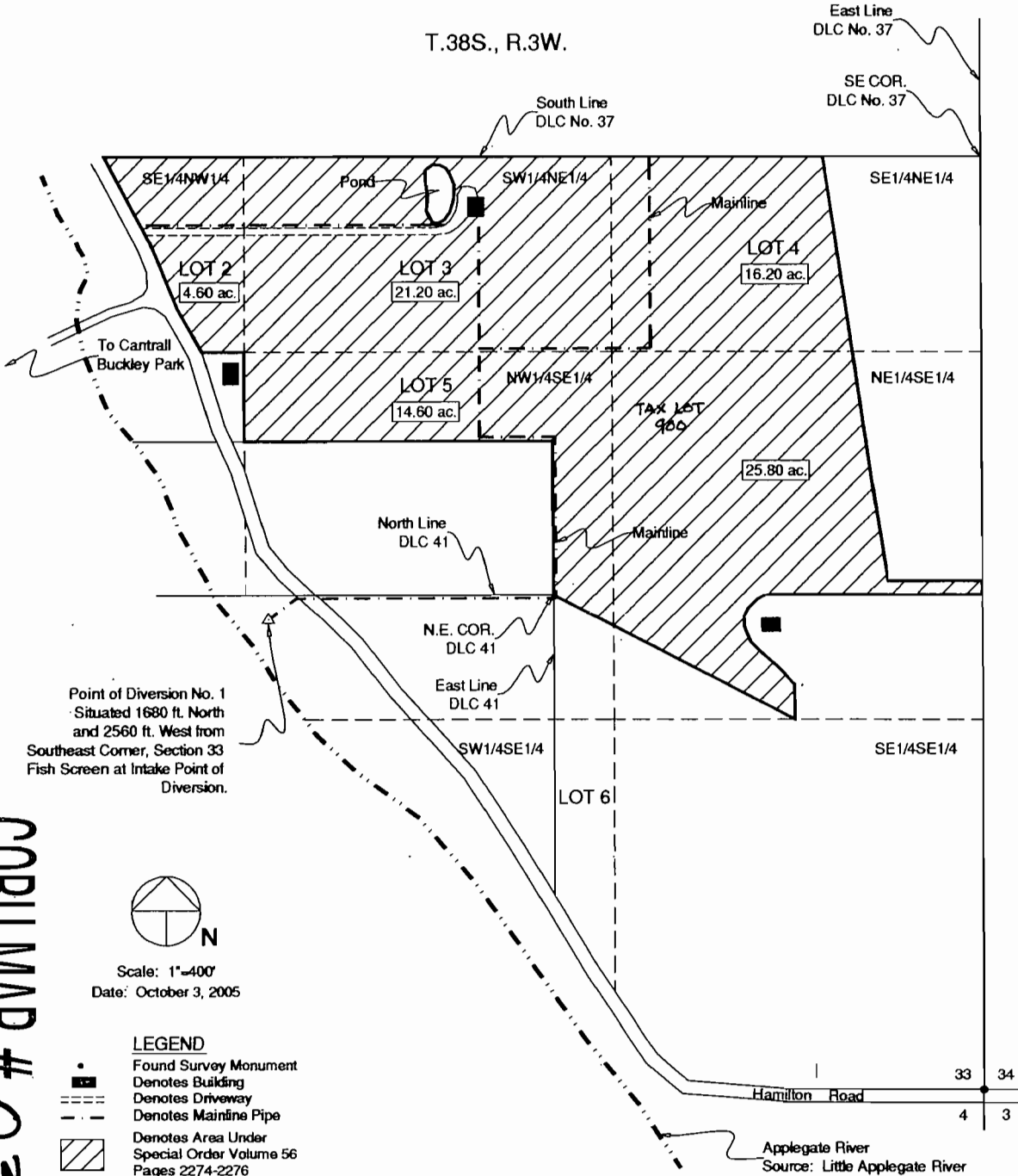

Point of Diversion No. 1
 Situated 1680 ft. North
 and 2560 ft. West from
 Southeast Corner, Section 33
 Fish Screen at Intake Point of
 Diversion.



Scale: 1"=400'
 Date: October 3, 2005

LEGEND

- Found Survey Monument
- Denotes Building
- Denotes Driveway
- - - Denotes Mainline Pipe
- ▨ Denotes Area Under Special Order Volume 56 Pages 2274-2276

COBU MAP # 0338

This map was prepared for the purpose of identifying the location of a water right only and is not intended to provide legal dimensions or location of property ownership.

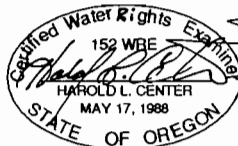

HAROLD L. CENTER
 2604 David Lane
 Medford, OR. 97504
 Phone 541-535-6108
 Oregon Certificate No. 152
 Certificate Renewal Date: 12/31/2007

RECEIVED

MAR 12 2008
 WATER RESOURCES DEPT
 SALEM, OREGON