

4927

FINAL PROOF MAP
 Section 33, T.38S, R.3W, W.M. Jackson County, Oregon
 File T-8937



IN NAME OF:

STONE FAMILY FARM, LLC
 900 HAMILTON ROAD
 JACKSONVILLE, OR 97530

PREPARED BY:

L.J. FRANK & ASSOCIATES, P.C.
 CONSULTING LAND SURVEYORS
 815 WEST SOUTH STREET
 MEDFORD, OR 97501
 PHONE: (541) 772-3785
 EMAIL: LFRANK@CHARTER.NET

LEGEND:

-  - ACRE PER CERT. 1838, 8072 & 8073 & 8080 UNDER THIS TRANSFER
-  - ACRE PER CERT. 1838, 8072 & 8073 & 8080, NOT UNDER THIS TRANSFER

RECEIVED

JUL 22 2009
 WATER RESOURCES DEPT
 SALEM OREGON

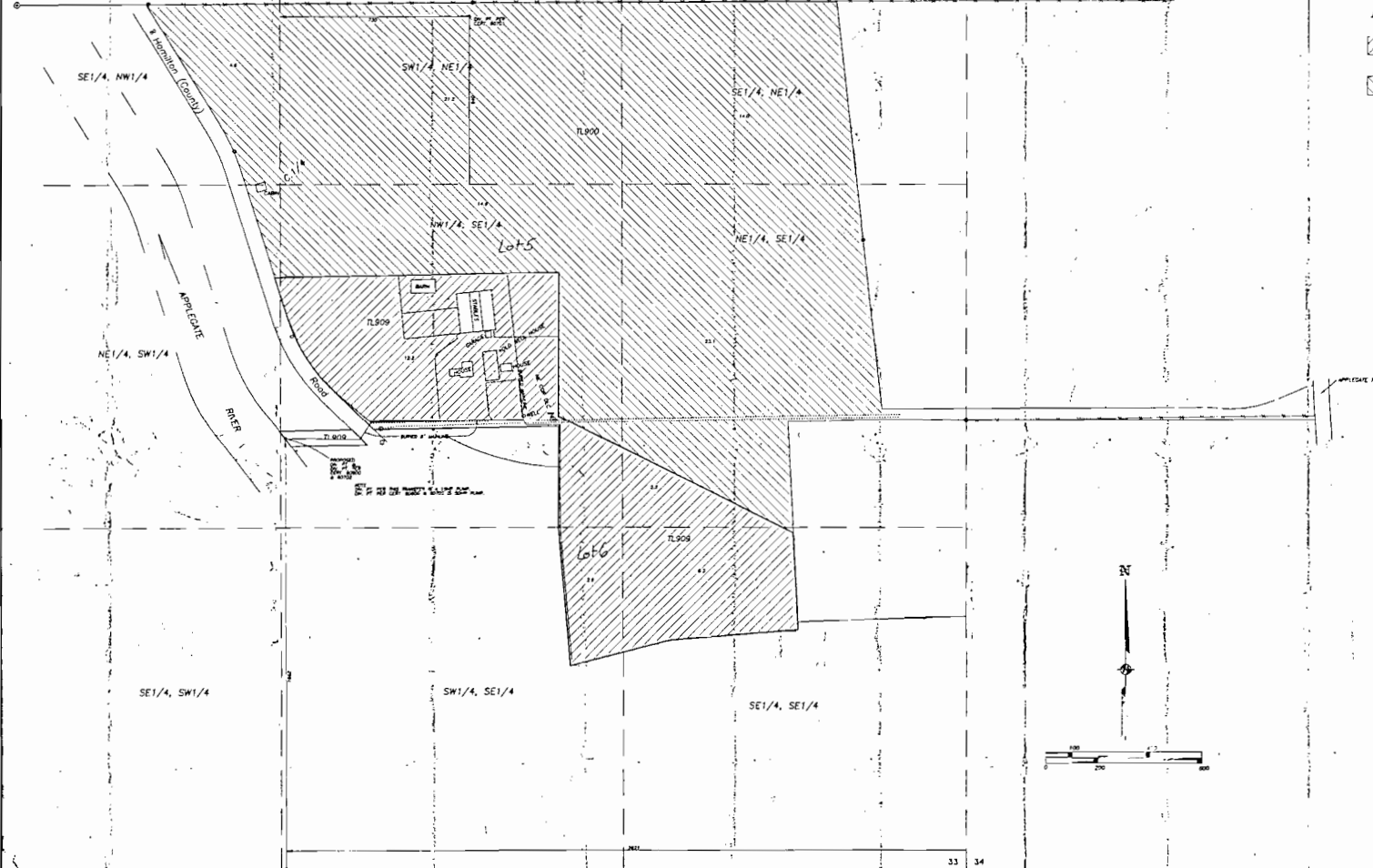

T.38S, R.3W, W.M.

SCALE 1" = 1000'

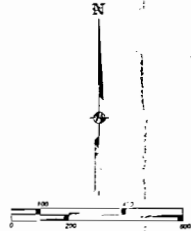
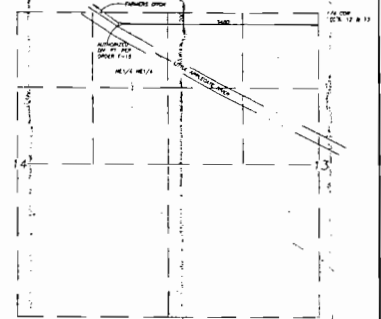

COBU MAP # 0140

38.3W33 T.3S 900 & 909

THE PREPARATION OF THIS MAP WAS
 FOR THE PURPOSE OF ESTABLISHING THE
 BOUNDARIES OF THE PROPERTY AND TO
 PROVIDE EVIDENCE OF THE LOCATION OF
 PROPERTY BOUNDARIES.

Cor lots added to map 6/12/2009



FINAL PROOF MAP	DATE	FILE
SECTION 33, T.38S, R.3W	7/22/09	1838, 8072, 8073, 8080
FOR: STONE FAMILY FARM, LLC	PREPARED BY:	L.J. FRANK & ASSOCIATES, P.C.
900 HAMILTON ROAD	DATE:	7/22/09
JACKSONVILLE, OR 97530	SCALE:	1" = 1000'
PH: 899-8451	BY:	L.J. FRANK
	CHECKED BY:	L.J. FRANK
	DATE:	7/22/09
	FILE NO.:	1838, 8072, 8073, 8080
	PROJECT:	FINAL PROOF MAP
	SHEET:	1 OF 1

© L.J. FRANK & ASSOCIATES, P.C. 2009